

MAIN REPLACEMENT PROJECT 2021-16

E 64TH ST - PHASE 2

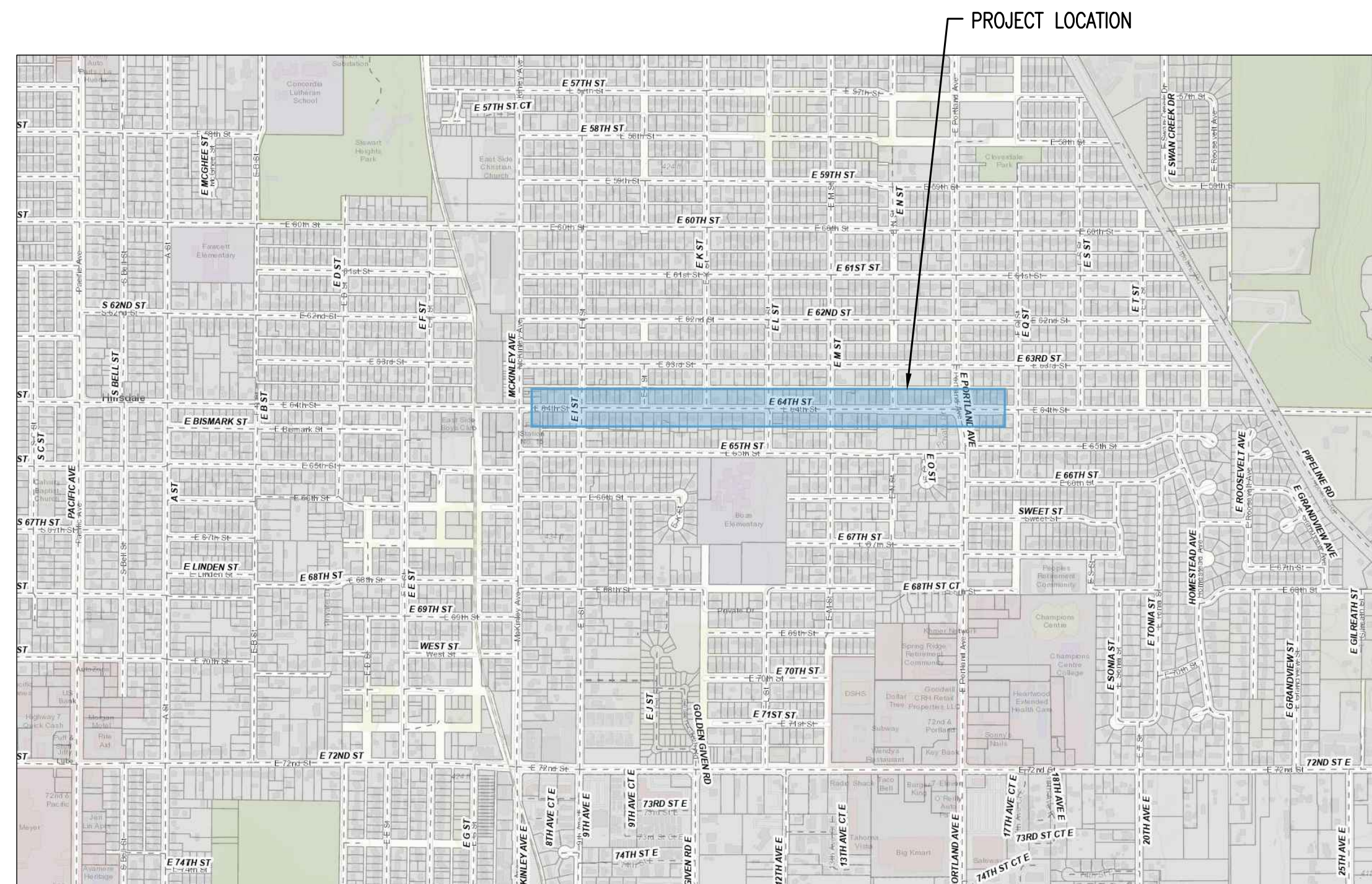
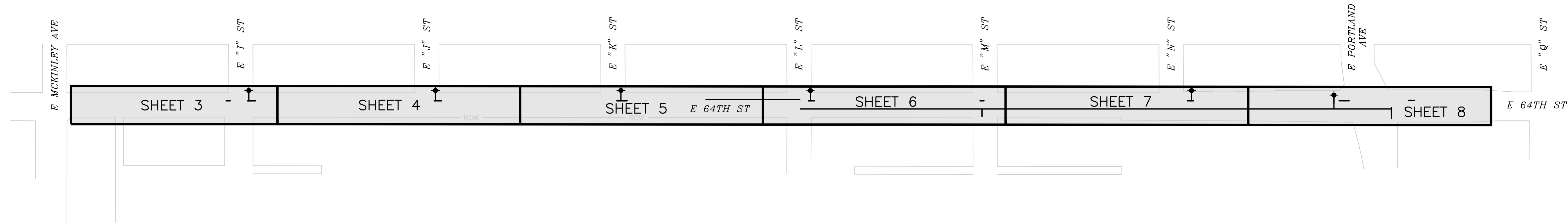

- SHEET 1 COVER SHEET
- SHEET 2 LEGEND & ABBREVIATIONS
- SHEET 3 E 64TH ST STA 11+50 TO STA 15+50
- SHEET 4 E 64TH ST STA 15+50 TO STA 21+50
- SHEET 5 E 64TH ST STA 21+50 TO STA 27+50
- SHEET 6 E 64TH ST STA 27+50 TO STA 33+50
- SHEET 7 E 64TH ST STA 33+50 TO STA 39+50
- SHEET 8 E 64TH ST STA 39+50 TO STA 45+00
- SHEET 9 E 64TH ST & E "M" ST
- SHEET 10 DETAILS
- SHEET 11 DETAILS
- SHEET 12 DETAILS
- SHEET 13 SURVEY CONTROL

 TACOMA WATER TACOMA PUBLIC UTILITIES	CITY OF TACOMA DEPARTMENT OF PUBLIC UTILITIES WATER DIVISION	
	MAIN REPLACEMENT PROJECT 2021-16 COVER SHEET FOR E 64TH ST - PHASE 2 STA 11+50 TO E PORTLAND AVE	
DATE 05/20	APPROVED <i>Ali Polka</i> PLANNING & ENGINEERING DIVISION	SCALE HORIZ: NTS VERT: NTS
DESIGNED TAS DRAWN RJU CHECKED TAS	WBS # WTR-00641-03	DRAWING NO 2021-16
FIELD BOOK	MAP NO. 203/87, 203/106	INSPECTION WTR-00641-03-01
BLUE BOOK 28	SHEET 1 OF 13	

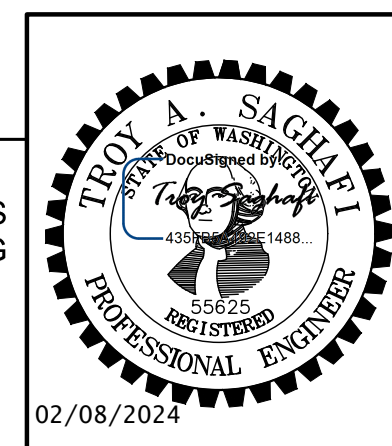

3				
2				
1				
NO	REVISION	DATE	BY	APP'D
REFERENCE				

LINETYPES

EXISTING	PROPOSED	DESCRIPTION
---	---	CURB
////	////	BUILDING LINE
-x-	-x-	FENCE
-o-o-	-o-o-	GUARDRAIL
+ +	+ +	RAILROAD TRACKS
o-o-o-o	o-o-o-o	RETAINING WALL
---	---	CENTERLINE
---ROW---	---P/ROW---	RIGHT OF WAY
----	----	EASEMENT
> <	> <	CULVERT
-D-	-D-	DITCH
----	----	SIDE SEWER
---14"SS---	---14"SS---	SANITARY SEWER
---16"FM---	---16"FM---	FORCED SANITARY
---20"SD---	---20"SD---	STORM DRAIN
---10"G---	---10"G---	GAS
---TEL---	---TEL---	TELEPHONE
---FO---	---FO---	FIBER OPTIC
---TV---	---TV---	TELEVISION (CATV)
---PWR---	---PWR---	POWER
---SL---	---SL---	STREETLIGHT
---TS---	---TS---	TRAFFIC SIGNAL
---JUT---	---JUT---	JOINT UTILITY TRENCH
---EX 12" AC MAIN---	---EX 12" AC MAIN---	DISTRIBUTION MAINS
---EX 58" STL MAIN---	---EX 58" STL MAIN---	TRANSMISSION MAINS

WATER SYMBOLS

EXISTING	PROPOSED	DESCRIPTION
⊕	⊕	BYPASS
⊕	⊕	CHECK VALVE
⊕	⊕	OPEN VALVE
⊕	⊕	CLOSED VALVE
478[PRV]251	478[PRV]251	PRESSURE REDUCING VALVE (PRV)
⊕	⊕	TEE
⊕	⊕	11-1/4" ELL
⊕	⊕	22-1/2" ELL
⊕	⊕	45" ELL
⊕	⊕	90" ELL
⊕	⊕	CROSS
⊕	⊕	VERTICAL ELL W/ CONCRETE ANCHOR
● 8929	⊕	WATER SERVICE
⊕	⊕	SAMPLE STATION
NOT USED	⊕	CONCRETE ANCHOR
⊕	⊕	REDUCER W/CONCRETE ANCHOR
⊕	⊕	BLOW OFF ASSEMBLY
⊕	⊕	CAP
⊕	⊕	PLUG
⊕	⊕	SOLID SLEEVE
⊕	⊕	TRANSITION COUPLING
⊕	⊕	END CAP COUPLING
⊕	⊕	6" FIRE HYDRANT
⊕	NOT USED	4" FIRE HYDRANT

OTHER SYMBOLS

EXISTING	PROPOSED	DESCRIPTION
⊕B	⊕B	BOLLARD
⊕O	⊕O	FIBER OPTIC MANHOLE
⊕O	⊕O	FIBER OPTIC VAULT
⊕	⊕	GAS MANHOLE
⊕	⊕	GAS VALVE
⊕	⊕	MONUMENT
⊕	⊕	POWER MANHOLE
⊕	⊕	POWER POLE
⊕	⊕	POWER POLE ANCHOR
⊕	⊕	POWER VAULT
⊕	⊕	RAILROAD SIGN
⊕	⊕	SANITARY MANHOLE
⊕	⊕	SHRUB
⊕	⊕	SPRINKLER HEAD
⊕	⊕	STORM CATCH BASIN
⊕	⊕	STORM MANHOLE
⊕	⊕	STREETLIGHT
⊕	⊕	STREETLIGHT JB
⊕	⊕	TELEPHONE JB
⊕	⊕	TELEPHONE MANHOLE
⊕	⊕	TELEPHONE POLE
⊕	⊕	TELEVISION JB
⊕	⊕	TRAFFIC SIGNAL
⊕	⊕	TRAFFIC SIGNAL JB
⊕	⊕	TREES (CLASS 0-LESS THAN 12")
⊕	NOT USED	TREES (CLASS I-12" UP TO BUT NOT INCLUDING 36")
⊕	NOT USED	TREES (CLASS II-36" UP TO BUT NOT INCLUDING 72")
⊕	NOT USED	TREES (CLASS III-72" UP TO BUT NOT INCLUDING 127")
⊕	NOT USED	TREES (CLASS IV-127" OR MORE - TREE HEIGHT OF 30' OR LESS)
⊕	NOT USED	TREES (CLASS V-127" OR MORE - TREE HEIGHT GREATER THAN 30')

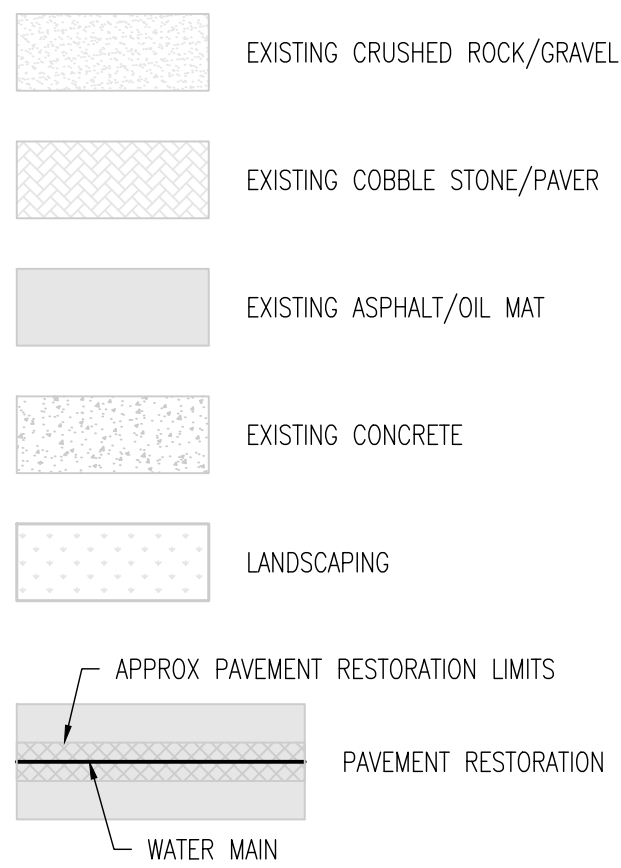

ABBREVIATIONS

A	ANGLE	MAX	MAXIMUM
ABAN	ABANDONED	MH	MANHOLE
AC	ASBESTOS CEMENT	MON	MON IN CASE
APP'D	APPROVED	MIL	MILLIMETER
APPROX	APPROXIMATELY	MIN	MINIMUM
ASPH	ASPHALT	MJ	MECHANICAL JOINT
AVE	AVENUE	MON	MONUMENT
B/F	BUTTERFLY	MRP	MAIN REPLACEMENT PROJECT
B/O	BLOW OFF	N	NORTH
B/O ASSY	BLOW OFF ASSEMBLY	N/A	NOT APPLICABLE
BLVD	BOULEVARD	NGVD	NATIONAL GEODETIC VERTICAL DATUM
BM	BENCH MARK	NO	NUMBER
BNSF	BURLINGTON NORTHERN SANTA FE RAILWAY	NTS	NOT TO SCALE
BVC	BEGIN VERTICAL CURVE	OD	OUTSIDE DIAMETER
CB	CATCH BASIN	OH	OVERHEAD
CDF	CONTROLLED DENSITY FILL	PC	PIERCE COUNTY
CI	CAST IRON	PC	PRIVATE CONTRACT
CL	CENTERLINE OR CLASS	PC	POINT OF CURVE
CO	CLEAN OUT	PE	POLYETHYLENE
CON	CONCRETE	PG	PERFORMANCE GRADE
CONN	CONNECTION	PI	POINT OF HORIZONTAL INTERSECTION
CONSTR	CONSTRUCTION	PKWY	PARKWAY
COT	CITY OF TACOMA	PL	PLACE
CSBC	CRUSHED SURFACING BASE COURSE	PLS	PLASTIC
CSTC	CRUSHED SURFACING TOP COURSE	PRJ	PROJECT
CT	COURT	PROP	PROPOSED
CULV	CULVERT	P/ROW	PROPOSED RIGHT OF WAY
CY	CUBIC YARD	PRP	PUBLIC ROAD PROJECT
D	DELTA	PRV	PRESSURE REDUCING VALVE
DI	DUCTILE IRON	PT	POINT OF TANGENCY
DIA	DIAMETER	PVC	POLYVINYL CHLORIDE
DWG	DRAWING	PVI	POINT OF VERTICAL INTERSECTION
DWY	DRIVEWAY	PVT	POINT OF VERTICAL TANGENCY
E	EAST	PWA	PUBLIC WORKS ADMINISTRATION
EA	EACH	R	RADIUS
ELEC	ELECTRICAL	R	RANGE
ELEV	ELEVATION	R/R	RAILROAD
EOP	EDGE OF PAVEMENT	ROW	RIGHT OF WAY
EQ	EQUATION	R/W	RIGHT OF WAY
EVC	END VERTICAL CURVE	RD	ROAD
EX	EXISTING	RDWY	ROADWAY
FFE	FINISHED FLOOR ELEVATION	S	SOUTH
FH	FIRE HYDRANT	SAN	SANITARY
FLG	FLANGE	SBM	SURFACE BRASS MON
FM	FORCE MAIN	SEB	SMALL END BELL
FT	FOOT	SEC	SECTION
GALV	GALVANIZED	SES	SMALL END SPIGOT
GIS	GEOGRAPHIC INFORMATION SYSTEM	SP	SPECIAL
GM	GAS METER	SSB	SUB SURFACE BRASS
GND	GROUND	SSS	SUB SURFACE STONE
GV	GATE VALVE	ST	STREET
HDPE	HIGH DENSITY POLYETHYLENE	STL	STEEL
HMA	HOT MIX ASPHALT	SW	SIDEWALK
HP	HIGH PRESSURE	T	TANGENT
HYD	HYDRANT	T	TOWNSHIP
ID	INSIDE DIAMETER	TEMP	TEMPORARY
IE	INVERT ELEVATION	TL	TRUE LENGTH
IN	INCH	TYP	TYPICAL
IP	INTERMEDIATE PRESSURE	UG	UNDERGROUND
JB	JUNCTION BOX	UNK	UNKNOWN
JUT	JOINT UTILITY TRENCH	VERT	VERTICAL
L	LENGTH	VC	VERTICAL CURVE
LC	LENGTH OF CHORD	W	WEST
LF	LINEAR FEET	W/	WITH
LEB	LARGE END BELL	WDP	WATER DIVISION PROJECT
LES	LARGE END SPIGOT	WM	WILLAMETTE MERIDIAN
LID	LOCAL IMPROVEMENT DISTRICT	WO	WORK ORDER
		YR	YEAR

STANDARD NOTES

THERE SHALL BE NO SUBSTITUTION OF MATERIALS WITHOUT PRIOR APPROVAL OF TACOMA WATER.

ALL FIRE HYDRANTS SHALL BE INSTALLED IN ACCORDANCE WITH TACOMA WATER DWG 17-56-1.

ALL VALVE BOXES AND TOPS SHALL BE MANUFACTURED IN ACCORDANCE WITH TACOMA WATER DWG 17-56-1.

ALL VALVE BOXES INSTALLED IN PAVING REQUIRE A 36" DIAMETER CONCRETE PAD, 6" THICK WITH 1-1/2" HMA CLASS 3/8" PG 58-22 PATCH PER TACOMA WATER DWG 17-56-1.

THE CONTRACTOR SHALL VERIFY THE LOCATION AND ELEVATION OF ALL UTILITIES PRIOR TO CONSTRUCTION.

USE SHORT LENGTHS OF PIPE AS REQUIRED BY THE INSPECTOR TO MAINTAIN PROPER GRADE AND ALIGNMENT.

CONTRACTOR TO REMOVE EXISTING FIRE HYDRANTS AT THE FOOT, PLUG END OF ABANDONED HYDRANT LATERAL AND RETURN HYDRANTS TO THE TACOMA WATER STOREROOM AT SOUTH 35TH STREET AND UNION AVENUE, TACOMA, WA. INCIDENTAL TO CONTRACT.

CONTRACTOR TO REMOVE EXISTING VALVE BOXES ABANDONED BY THIS PROJECT. INCIDENTAL TO CONTRACT.

CONTRACTOR TO PROTECT EXISTING MAINS AS THEY WILL REMAIN IN SERVICE UNTIL TESTING, SAMPLING AND SERVICE TRANSFERS ARE COMPLETE.

ALL OTHER NEW UTILITIES DESIGNED WITHIN THE PROJECT MUST MAINTAIN A 5' MIN SEPARATION FROM ALL TACOMA WATER STRUCTURES. PERPENDICULAR CROSSINGS ARE ALLOWED WITH A MIN OF 6" OF VERTICAL SEPARATION AND 5' HORIZONTAL FROM GATE VALVES, WATER METERS, FIRE HYDRANTS, AND ALL OTHER WATER APPURTENANCES.

THE CONTRACTOR WILL MAINTAIN ACCESS TO THE JOB SITE AT ALL TIMES. THE ACCESS MUST ALLOW ALL TACOMA WATER SUPPORT STAFF TO SAFELY ACCESS THE SITE. IF THE ACCESS IS DEEMED INACCESSIBLE TO SUPPORT STAFF, ALL TACOMA WATER WORK WILL CEASE UNTIL THE ACCESS DEEMED ACCESSIBLE BY TACOMA WATER.

TOPOGRAPHIC DATA SHOWN ON THESE DRAWINGS HAS BEEN PREPARED IN PART BASED ON DATA OBTAINED BY OTHERS. ALTHOUGH THIS INFORMATION IS BELIEVED TO BE ACCURATE, TACOMA WATER DOES NOT TAKE RESPONSIBILITY FOR ANY ERRORS THAT MAY RESULT BASED ON USE OF THIS DATA.

ALL SIDE SEWER STUBS MUST BE AT LEAST 10' FROM WATER SERVICES/FIRE HYDRANTS. WHEN NOT POSSIBLE SIDE SEWERS MUST BE CONSTRUCTED ACCORDING TO THE PROVISIONS OF THE WASHINGTON STATE DEPARTMENT OF ECOLOGY CRITERIA FOR SEWAGE WORKS DESIGN (ORANGE BOOK), AND APPROVED BY THE ENGINEER.

RESTRAINING GLANDS MUST BE USED AS AN ALTERNATIVE TO CONCRETE ANCHORS WHEN IN CONFLICT WITH STRUCTURES, UTILITY PIPES OR UTILITY APPURTENANCES DUE TO SPACE CONSTRAINTS.

CUSTOMER SIDE PRESSURE REDUCING VALVES TO BE INSTALLED BY TACOMA WATER.

RELOCATION OF WATER METER SERVICE VAULTS WERE DISCUSSED AND EVALUATED WITH TACOMA WATER DEPARTMENT AND PUBLIC WORKS DEPARTMENT ADA SERVICE STAFF AND IT WAS DETERMINED THAT DUE TO RIGHT-OF-WAY CONSTRAINTS, MOST METER BOXES WILL BE LOCATED ON THE SIDEWALKS ON THIS PROJECT. TACOMA WATER WILL CIRCUMVENT INSTALLING METER BOXES ON SIDEWALKS IF THE OPPORTUNITY EXISTS DURING CONSTRUCTION.

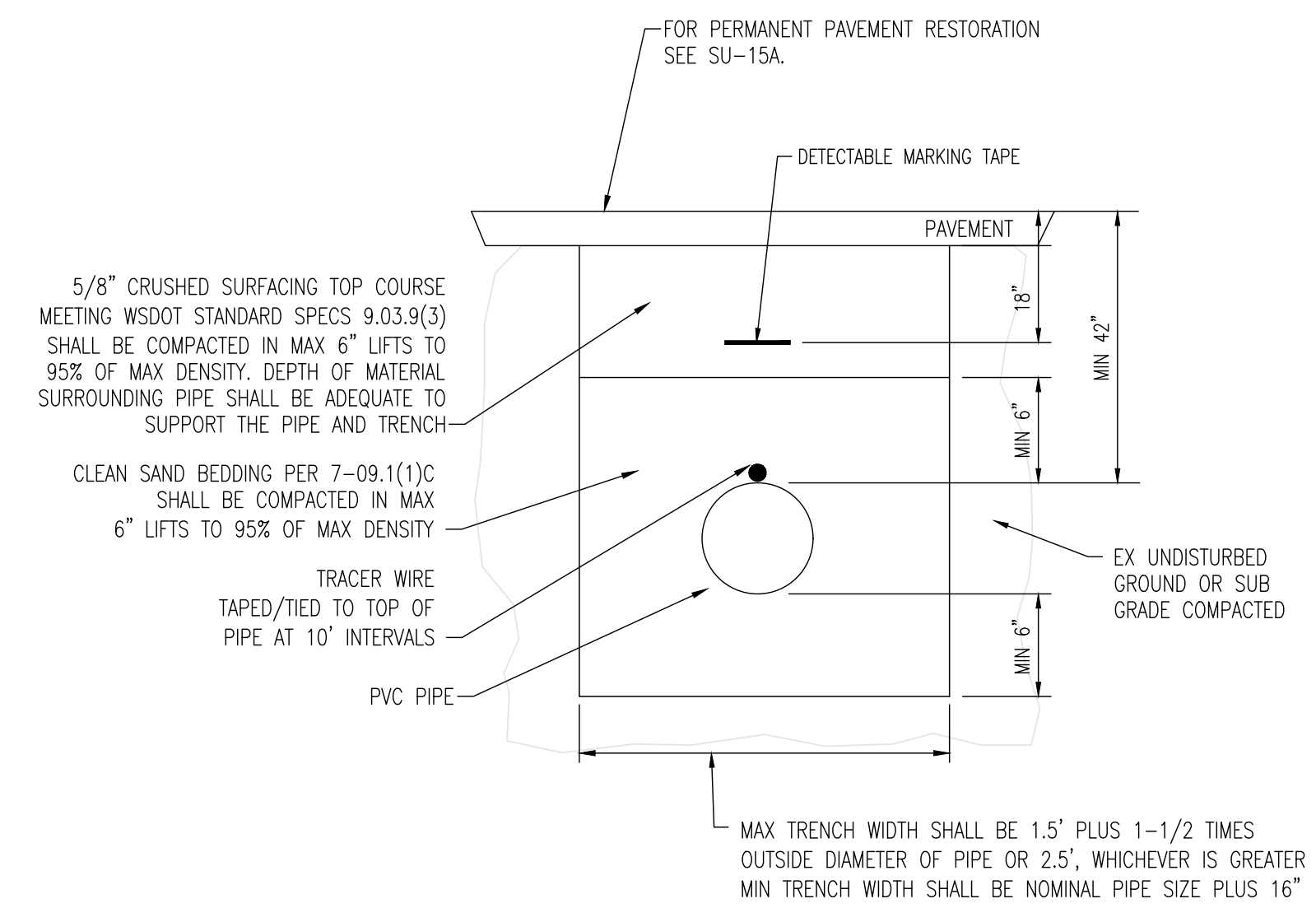
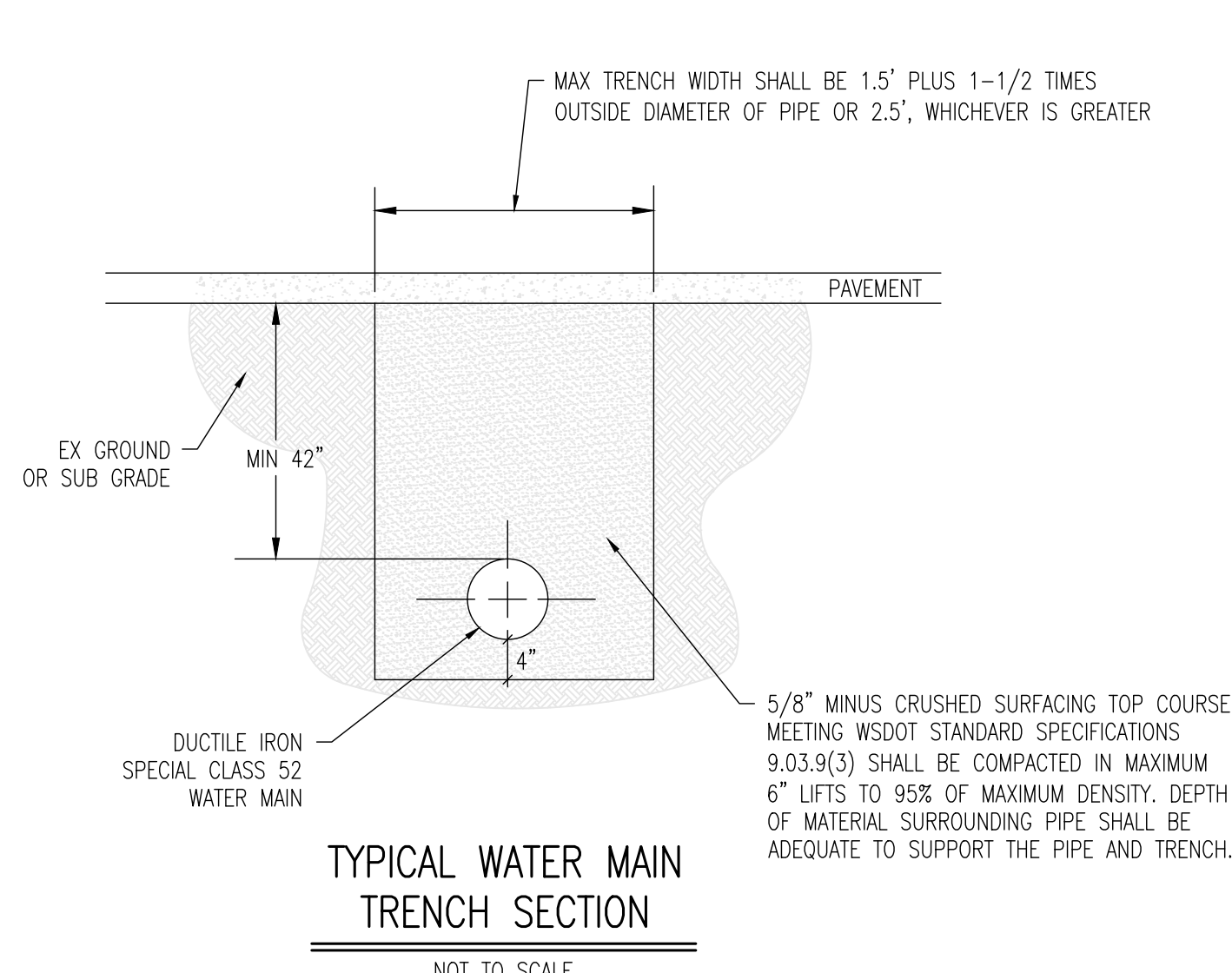

PVC WATER MAIN TRENCH SECTION
NOT TO SCALE
STA 26+10 TO STA 43+03

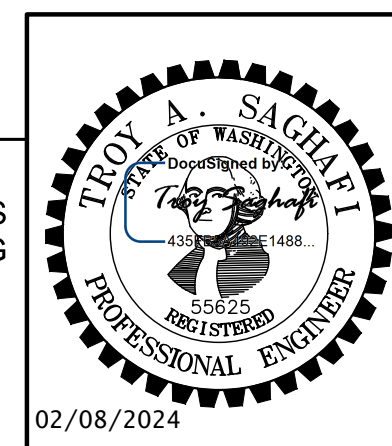

NO	REVISION	DATE	BY	APP'D
3				
2				
1				
NO				

CITY OF TACOMA
DEPARTMENT OF PUBLIC UTILITIES
WATER DIVISION

MAIN REPLACEMENT PROJECT 2021-16
LEGEND & ABBREVIATIONS FOR
E 64TH ST - PHASE 2
STA 11+50 TO E PORTLAND AVE

DATE	05/20	APPROVED		SCALE	HORIZ: NTS VERT: NTS
DESIGNED	TAS	PLANNING & ENGINEERING DIVISION		DRAWING NO	2021-16
DRAWN	RJE				
CHECKED	TAS				
WBS #	00641-03	SURVEYING	WTR-00641-03-01	INSPECTION	
FIELD BOOK	MAP NO. 203/87, 203/106	BLUE BOOK	28		SHEET 2 OF 13

E 64TH ST
 SW1/4-SEC22-T20N-R3E-WM
 NW1/4-SEC27-T20N-R3E-WM

CONTRACTOR TO ABANDON, HAUL, AND DISPOSE 2-EX 14" VALVE AND CHAMBERS, AND 4-EX 16" X 14" REDUCERS.

4-16" TRANSITION COUPLING W/14" CENTER RING (DI TO CI)
 2-16" B/F VALVE MJ

CONTRACTOR TO REPLACE AND RELOCATE EXISTING HYDRANT. HAUL AND DISPOSE EX HYDRANT ASSEMBLY, 6" GATE VALVE, AND 16" X 6" HYDRANT TEE. ALL VALVES NOT PERMITTED TO BE INSTALLED ON PROPOSED SIDEWALK.

CONTRACTOR TO ABANDON, HAUL, AND DISPOSE EX 16" VALVE AND CHAMBER.

4-16" TRANSITION COUPLING W/14" CENTER RING (DI TO CI)
 16" B/F VALVE MJ

16" X 6" TEE MJ
 6" GATE VALVE MJ
 6" FIRE HYDRANT MJ (DWG 17-56-1)
 4-6" MJ RESTRAINING GLAND

CONTRACTOR TO ABANDON, HAUL & DISPOSE EX 16" B/F VALVE AND CHAMBER, & EX 16" CI MAIN.

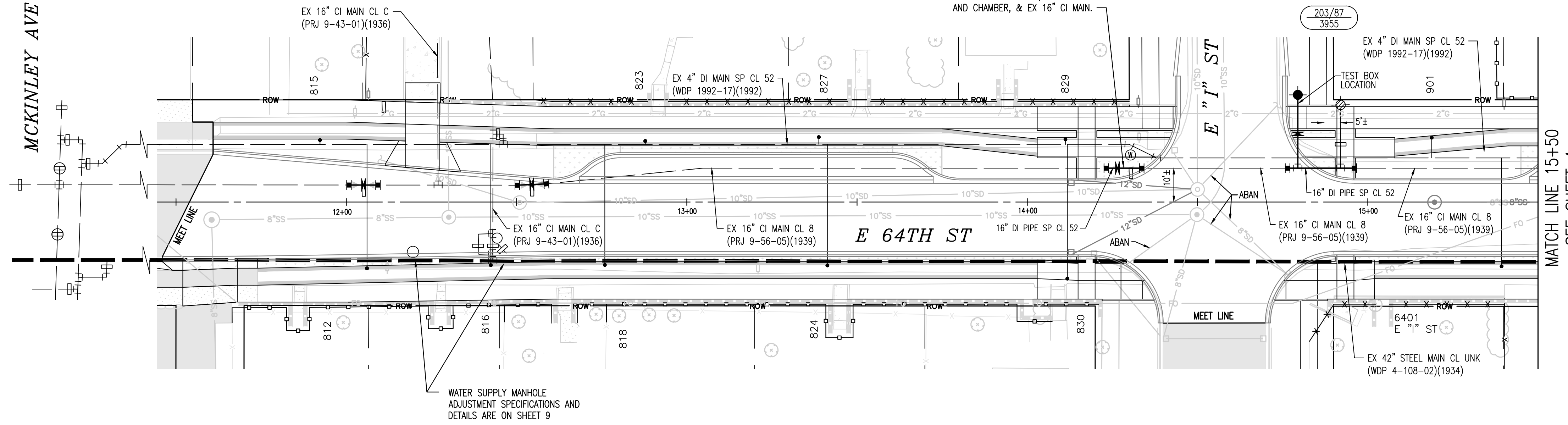

MATCH LINE 15+50
SEE SHEET 4

WATER SUPPLY MANHOLE ADJUSTMENT SPECIFICATIONS AND DETAILS ARE ON SHEET 9

NOTE:
 ABANDONED PIPE SHALL BE PLUGGED AT ENDS PER TACOMA WATER INSPECTORS DISCRETION AND METHODOLOGY.

CONTRACTOR				
SUPPLIER				
PIPE				
HYDRANTS				
VALVES				
INSPECTOR				
PRE-CONSTRUCTION				
PERMIT NUMBER				
ACTIVATE PERMIT				
START				
FILL MAIN				
PRESSURE TEST				
FLUSHED				
SAMPLES LOGGED IN BOOK				
1ST SET OF SAMPLES				
2ND SET OF SAMPLES				
MAIN IN SERVICE				
PROJECT COMPLETION LETTER				
HYDRANT DATA SHEETS				
B/O DATA SHEETS				
FINAL CHECK				
CLOSE PERMIT				
YEARLY PROJECTS INSPECTORS OFFICE				
	PHASES			
SECTION	START	FILL	TEST	IN SERVICE

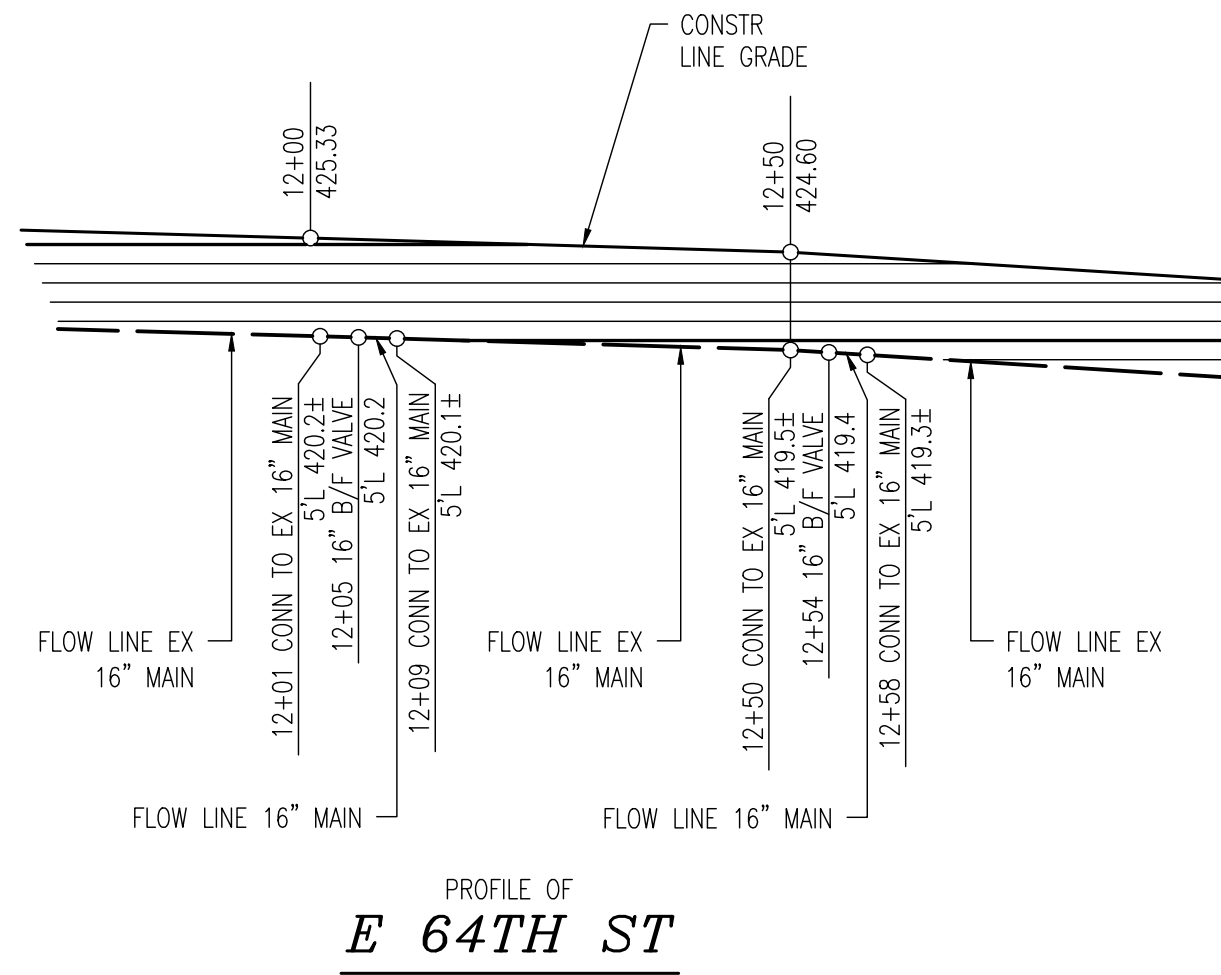

PROFILE OF
E 64TH ST

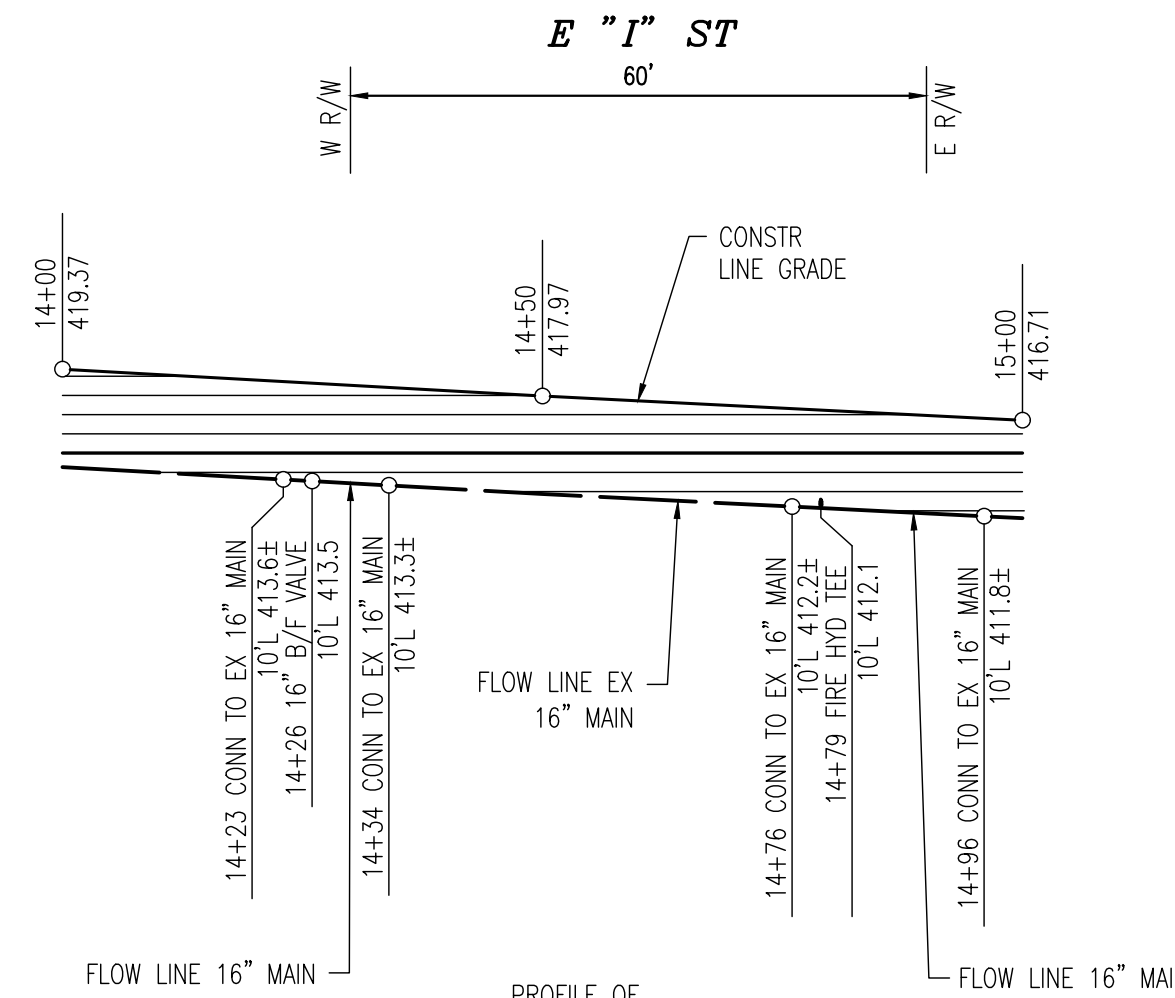

PROFILE OF
E I ST

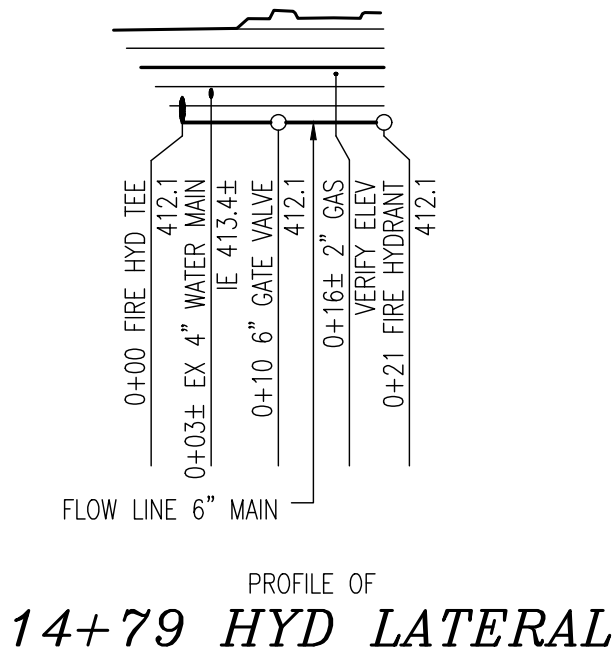

PROFILE OF
14+79 HYD LATERAL

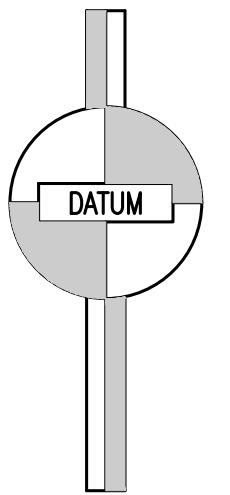

NGVD29

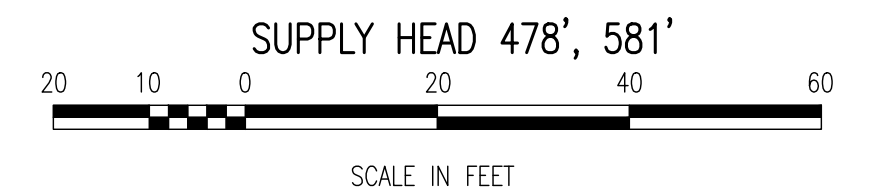

FINAL PAVEMENT RESTORATION LIMITS TO BE DETERMINED BY PUBLIC WORKS INSPECTOR IN FIELD.

APPROVED AS TO ALIGNMENT AND GRADE

02/13/2024

DocuSigned by:
Ramiro Chavez

CITY ENGINEER

DATE

3				
2				
1				
NO	REVISION	DATE	BY	APP'D
	REFERENCE			

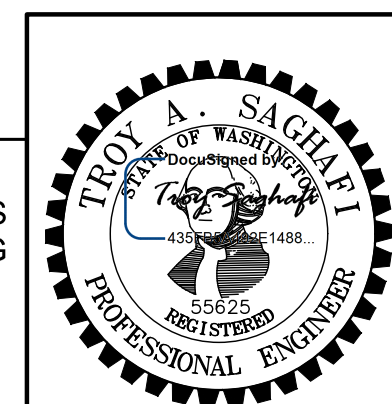

CALL 2 BUSINESS DAYS BEFORE YOU DIG
 811
 "It's the Law"
 www.callbeforeyoudig.com

TACOMA WATER
 TACOMA PUBLIC UTILITIES

CITY OF TACOMA
 DEPARTMENT OF PUBLIC UTILITIES
WATER DIVISION

MAIN REPLACEMENT PROJECT 2021-16
 WATER MAINS AND FIRE HYDRANTS FOR
 E 64TH ST - PHASE 2
 STA 11+50 TO STA 15+50

DATE: 05/20
 DESIGNED: TAS
 DRAWN: RJE
 CHECKED: TAS

APPROVED: *Ali Poldo*
 PLANNING & ENGINEERING DIVISION

SCALE:
 HORIZ: 1"=20'
 VERT: 1"=10'

DRAWING NO:
2021-16

WBS #: WTR-00641-03
 SURVEYING
 INSPECTION

SHEET 3 OF 13

E 64TH ST
 SW1/4-SEC22-T20N-R3E-WM
 NW1/4-SEC27-T20N-R3E-WM

CONTRACTOR TO REPLACE AND RELOCATE EXISTING HYDRANT. HAUL AND DISPOSE EX HYDRANT ASSEMBLY, 6" GATE VALVE, AND 16"X 6" HYDRANT TEE. ALL VALVES NOT PERMITTED TO BE INSTALLED ON PROPOSED SIDEWALK.

- 2-16" TRANSITION COUPLING W/14" CENTER RING (DI TO CI)
- 16"X 6" TEE MJ
- 6" GATE VALVE MJ
- 6" FIRE HYDRANT MJ (DWG 17-56-1)
- 4-6" MJ RESTRAINING GLAND

MATCH LINE 15+50
SEE SHEET 3

MATCH LINE 21+50
SEE SHEET 5

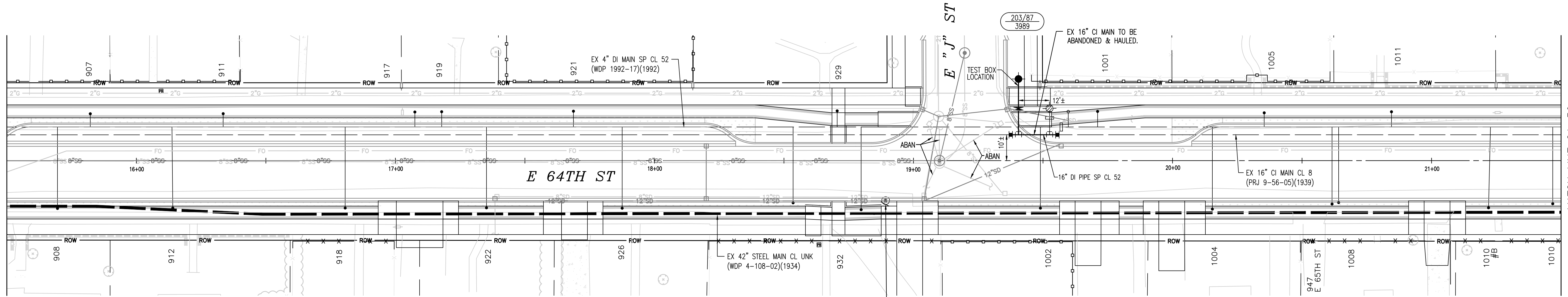

WATER SUPPLY MANHOLE ADJUSTMENT SPECIFICATIONS AND DETAILS ARE ON SHEET 9

NOTE:
 ABANDONED PIPE SHALL BE PLUGGED AT ENDS PER TACOMA WATER INSPECTORS DISCRETION AND METHODOLOGY.

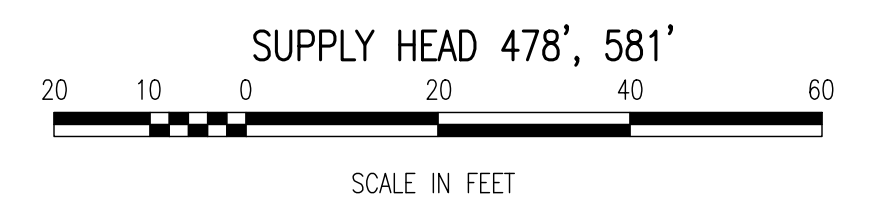
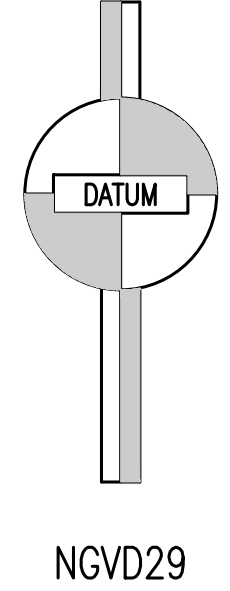
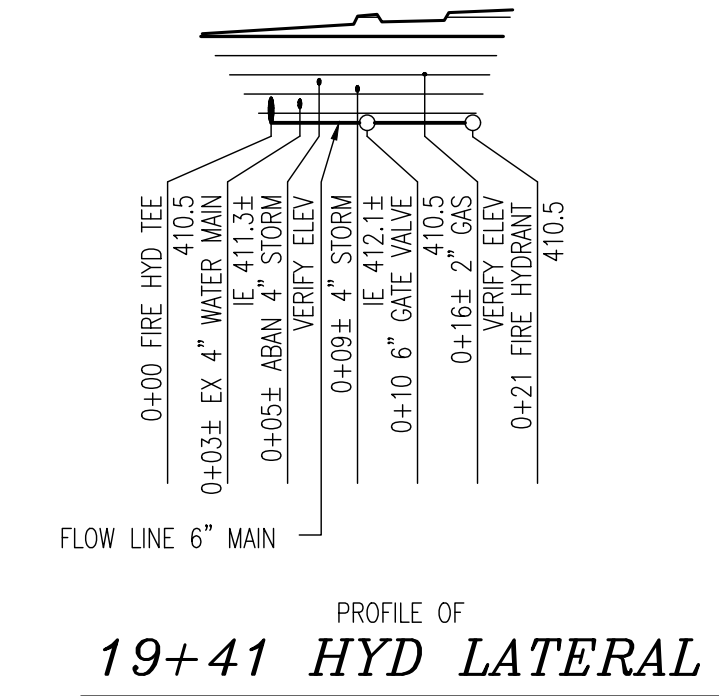
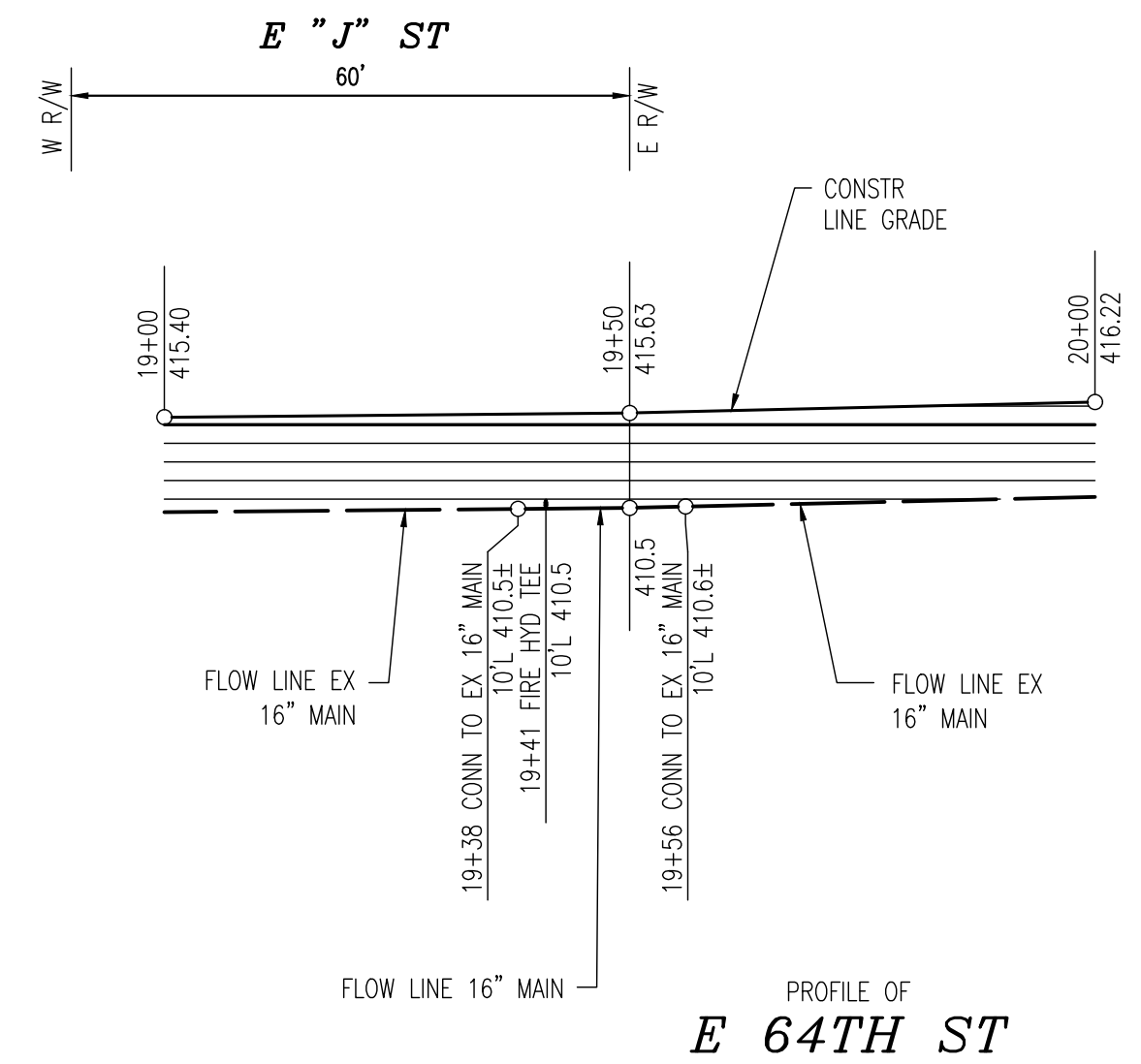

FINAL PAVEMENT RESTORATION LIMITS TO BE DETERMINED BY PUBLIC WORKS INSPECTOR IN FIELD.

APPROVED AS TO ALIGNMENT AND GRADE
 02/13/2024
 DATE
 City Engineer: *Ramiro Chavez*

TACOMA WATER
 TACOMA PUBLIC UTILITIES
 CITY OF TACOMA
 DEPARTMENT OF PUBLIC UTILITIES
 WATER DIVISION

MAIN REPLACEMENT PROJECT 2021-16
WATER MAINS AND FIRE HYDRANTS FOR
E 64TH ST - PHASE 2
STA 15+50 TO STA 21+50

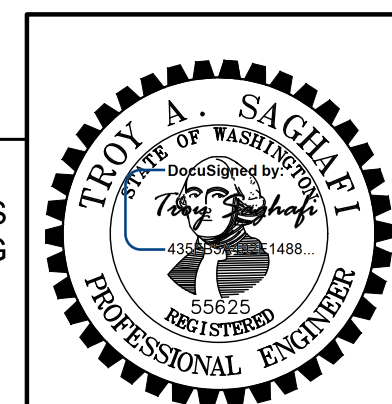
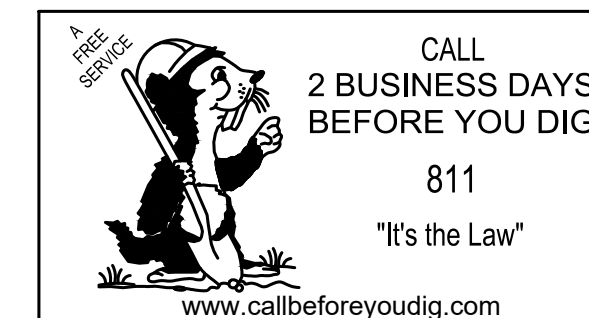

NO	REVISION	DATE	BY	APP'D
3				
2				
1				

FIELD BOOK	MAP NO.	BLUE BOOK
	203/87, 203/106	28

DATE	DESIGNED	CHECKED	WBS #	INSPECTION
05/20	TAS	TAS	WTR-00641-03	

SCALE
 HORIZ: 1"=20'
 VERT: 1"=10'
 DRAWING NO
2021-16
 SHEET **4** OF **13**

E 64TH ST
 SW1/4-SEC22-T20N-R3E-WM
 NW1/4-SEC27-T20N-R3E-WM

CONTRACTOR TO REPLACE AND RELOCATE EXISTING HYDRANT.
 HAUL AND DISPOSE EX HYDRANT ASSEMBLY, 6" GATE VALVE,
 AND 16" X 6" HYDRANT TEE. ALL VALVES NOT PERMITTED TO BE
 INSTALLED ON PROPOSED SIDEWALK.

2-16" TRANSITION COUPLING W/14" CENTER RING (DI TO CI)
 16" B/F VALVE MJ

16" X 6" TEE MJ
 6" GATE VALVE MJ
 6" FIRE HYDRANT MJ (DWG 17-56-1)
 4-6" MJ RESTRAINING GLAND

CONTRACTOR TO VERIFY THE LOCATION, ELEV, AND OD OF THE EX 4"
 DI MAIN AND MAKE THE CONNECTION AFTER FLUSHING, SAMPLING,
 AND TESTING IS COMPLETE. NEW 4" PVC PIPE INSTALLED INLINE OF
 EXISTING 4" DI MAIN.

4" SOLID SLEEVE MJ (LONG)
 2-4" MJ RESTRAINING GLAND
 2-4" TEMP CAP MJ TAPPED 2"
 2-TEMP 2" B/O ASSEMBLY (DWG 17-56-1)
 2-TEMP CONCRETE ANCHOR

NOTE:
 ABANDONED 4" PIPE SHALL BE REMOVED, HAULED AND DISPOSED.

NOTE:
 ABANDONED PIPE SHALL BE PLUGGED AT ENDS PER TACOMA
 WATER INSPECTORS DISCRETION AND METHODOLOGY.

EX 16" CI MAIN TO BE
 ABANDONED & HAULED.

E "K" ST

MATCH LINE 21+50
 SEE SHEET 4

MATCH LINE 27+50
 SEE SHEET 6

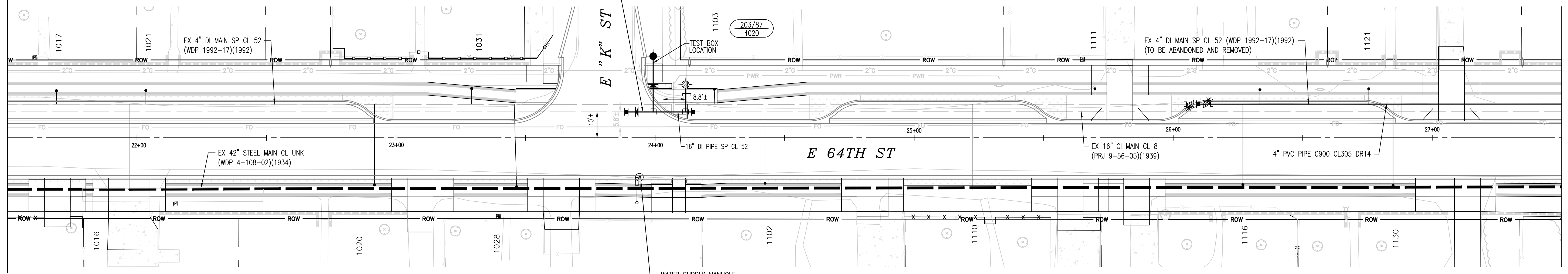

WATER SUPPLY MANHOLE
 AND VENTPIPE ADJUSTMENT
 SPECIFICATIONS AND
 DETAILS ARE ON SHEET 9

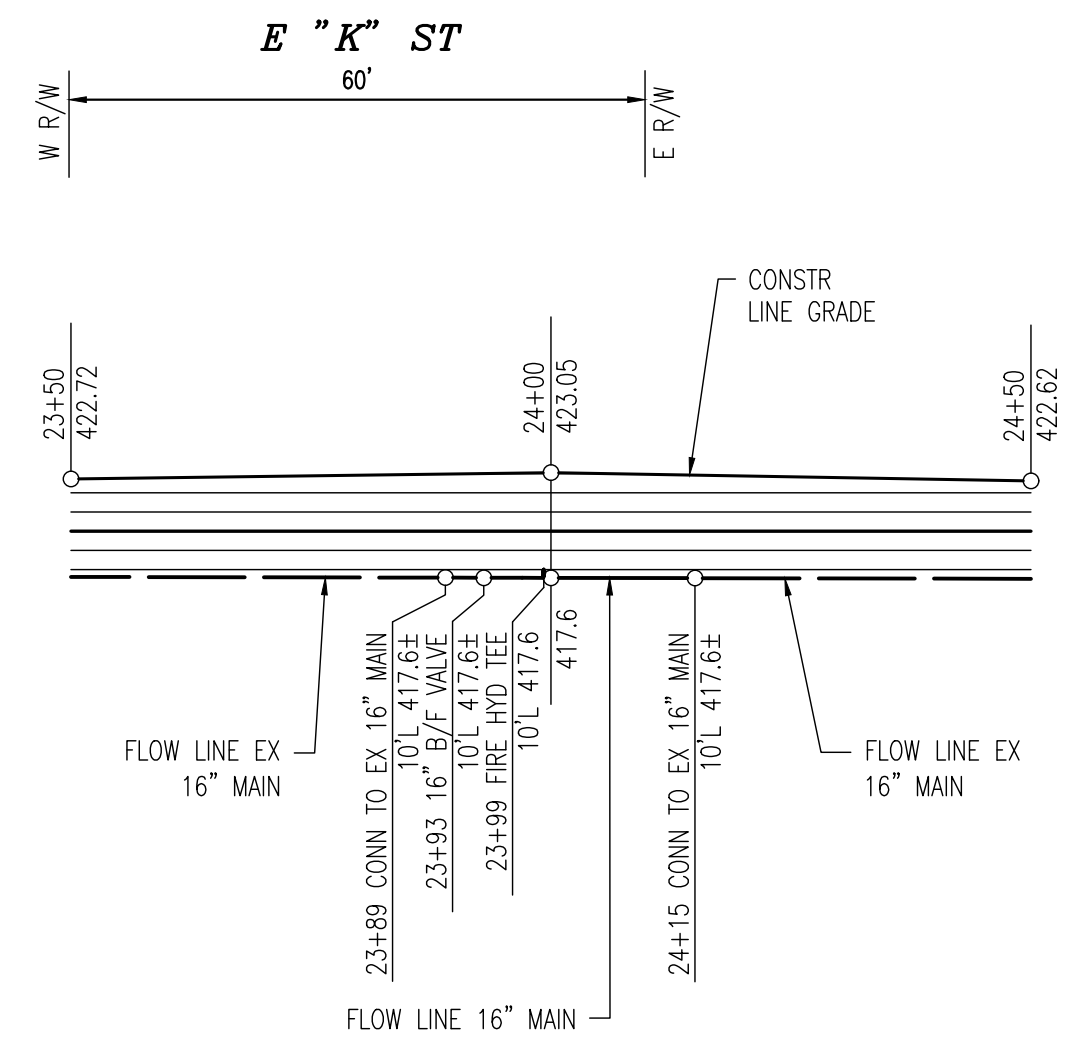
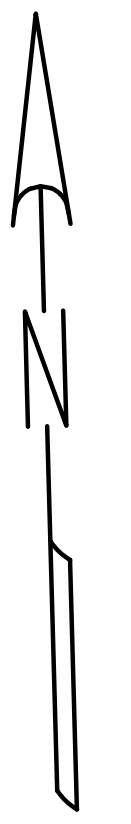

PROFILE OF
E 64TH ST

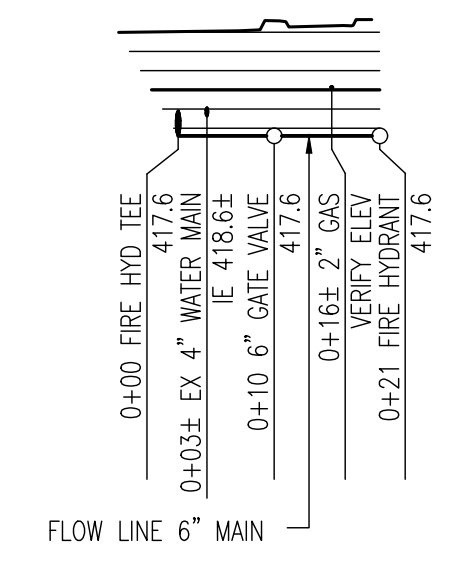

PROFILE OF
23+99 HYDR LATERAL

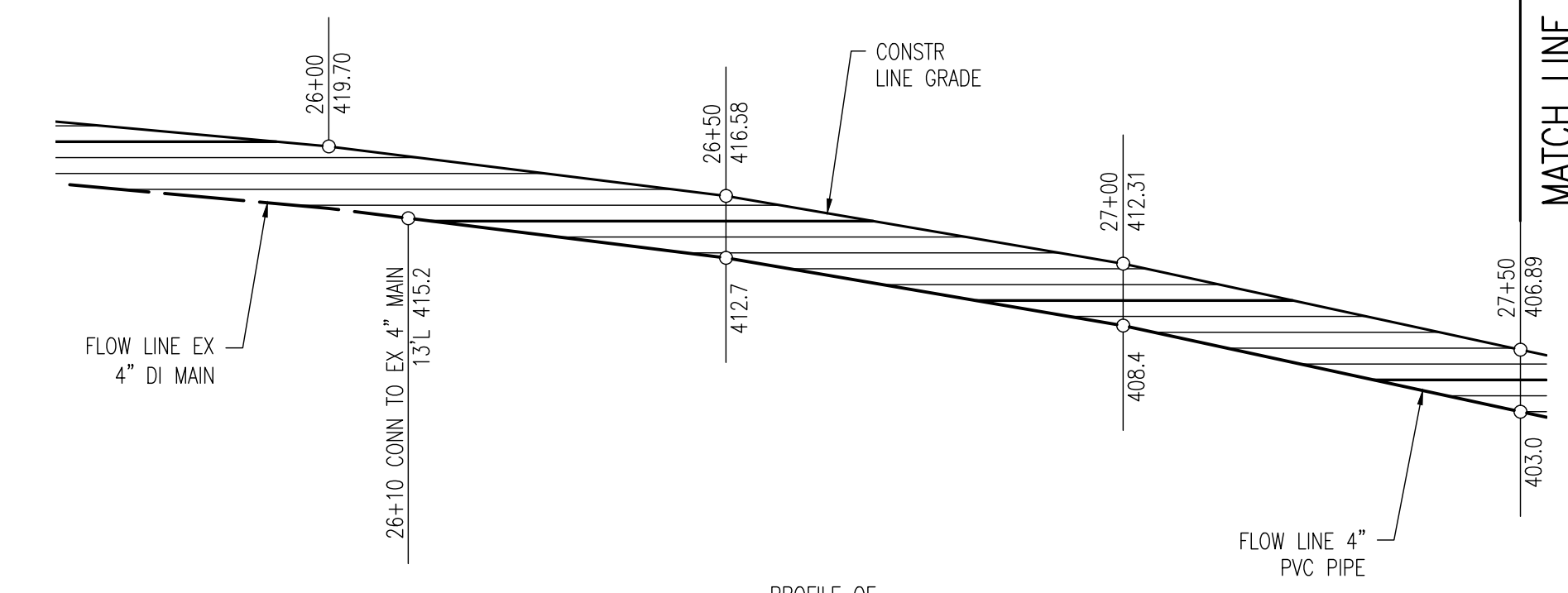

PROFILE OF
E 64TH ST

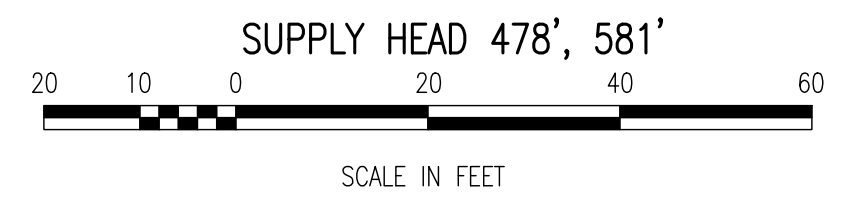

FINAL PAVEMENT RESTORATION LIMITS TO BE DETERMINED BY
 PUBLIC WORKS INSPECTOR IN FIELD.

APPROVED AS TO ALIGNMENT AND GRADE
 02/13/2024 DATE
 DocuSigned by: *Ramiro Chavez*
 1F648D244CE49B... CITY ENGINEER

TACOMA WATER
 TACOMA PUBLIC UTILITIES
 CITY OF TACOMA
 DEPARTMENT OF PUBLIC UTILITIES
WATER DIVISION

MAIN REPLACEMENT PROJECT 2021-16
WATER MAINS AND FIRE HYDRANTS FOR
E 64TH ST - PHASE 2
STA 21+50 TO STA 27+50

NO	REVISION	DATE	BY	APP'D
3				
2				
1				

DATE: 05/20
 DESIGNED: TAS
 DRAWN: RJE
 CHECKED: TAS
 APPROVED: *Mi Poldo*
 PLANNING & ENGINEERING DIVISION
 SCALE: HORIZ: 1"=20', VERT: 1"=10'
 DRAWING NO: 2021-16
 SHEET 5 OF 13

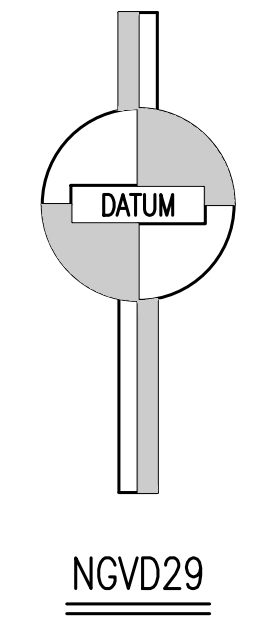

NGVD29

CALL 2 BUSINESS DAYS BEFORE YOU DIG
 811
 "It's the Law"
 www.callbeforeyoudig.com

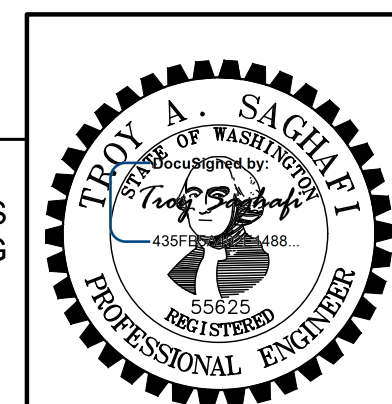

02/08/2024

FIELD BOOK	MAP NO. 203/87, 203/106	BLUE BOOK 28	WBS # WTR-00641-03	SURVEYING	ENGINEERING WTR-00641-03-01	INSPECTION
------------	-------------------------	--------------	--------------------	-----------	-----------------------------	------------

E 64TH ST

SW1/4-SEC22-T20N-R3E-WM
NW1/4-SEC27-T20N-R3E-WM

CONTRACTOR TO VERIFY THE LOCATION, ELEV, AND OD OF THE EX 8" CI MAIN AND MAKE THE CONNECTION AFTER FLUSHING, SAMPLING, AND TESTING IS COMPLETE. TAPPING BY SPEER TAPS, INC ONLY.

CONTRACTOR TO VERIFY THE LOCATION, ELEV, AND OD OF THE EX 4" DI MAIN AND MAKE THE CONNECTION AFTER FLUSHING, SAMPLING, AND TESTING IS COMPLETE.

- 4" SOLID SLEEVE MJ (LONG)
- 2-4" MJ RESTRAINING GLANDS
- 3-8" MJ RESTRAINING GLANDS
- 8" TAPPING GATE VALVE MJ
- 8" TAPPING SLEEVE (FOR 8" CI MAIN)
- CONCRETE ANCHOR

- TEMP 8" CAP MJ TAPPED 2"
- TEMP 8" PLUG MJ TAPPED 2"
- 2-TEMP 2" B/O ASSEMBLY (DWG 17-56-1)
- 2-TEMP CONCRETE ANCHOR

CONTRACTOR TO REPLACE AND RELOCATE EXISTING HYDRANT. HAUL AND DISPOSE EX HYDRANT ASSEMBLY, 6" GATE VALVE, AND 16"X 6" HYDRANT TEE. ALL VALVES NOT PERMITTED TO BE INSTALLED ON PROPOSED SIDEWALK.

CONTRACTOR TO ABANDON, HAUL, & DISPOSE EX 16" B/F VALVE AND CHAMBER.

- 2-16" TRANSITION COUPLING W/14" CENTER RING (DI TO CI)
- 16" B/F VALVE MJ

- 16"X 6" TEE MJ
- 6" GATE VALVE MJ
- 6" FIRE HYDRANT MJ (DWG 17-56-1)
- 4-6" MJ RESTRAINING GLAND

CONTRACTOR TO REMOVE, HAUL, & DISPOSE EX 6" CLOSED VALVE AND EX 16"X 6" TEE.

- 2-8" GATE VALVE MJ
- 8" TEE MJ
- 2-16" TRANSITION COUPLING W/14" CENTER RING (CI TO DI)
- CONCRETE ANCHOR

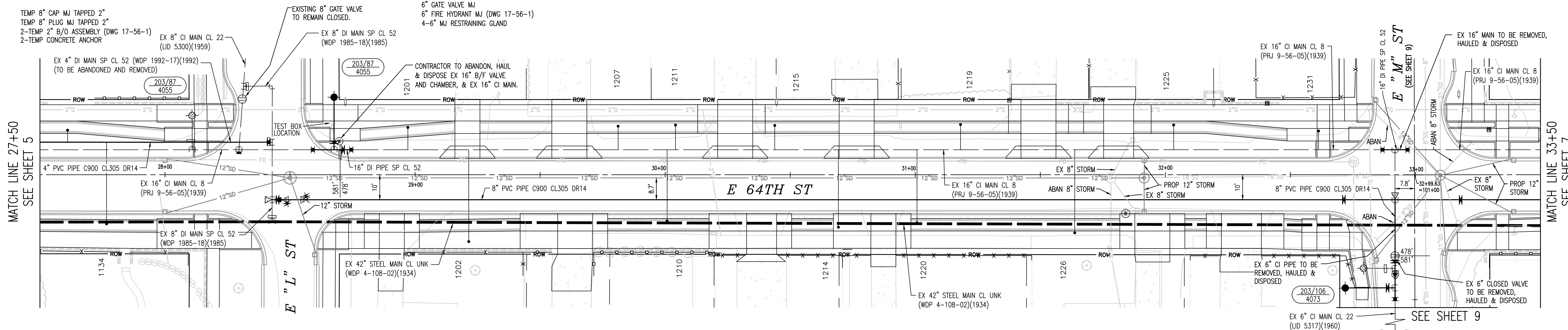

NOTE:
ABANDONED PIPE SHALL BE PLUGGED AT ENDS PER TACOMA WATER INSPECTORS DISCRETION AND METHODOLOGY.

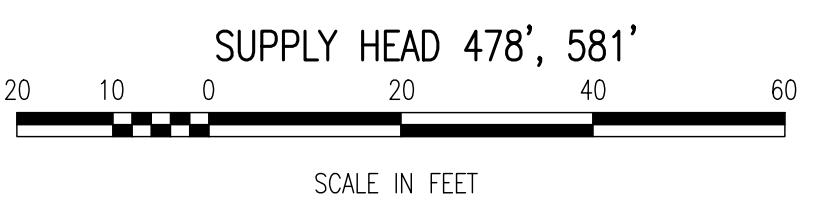
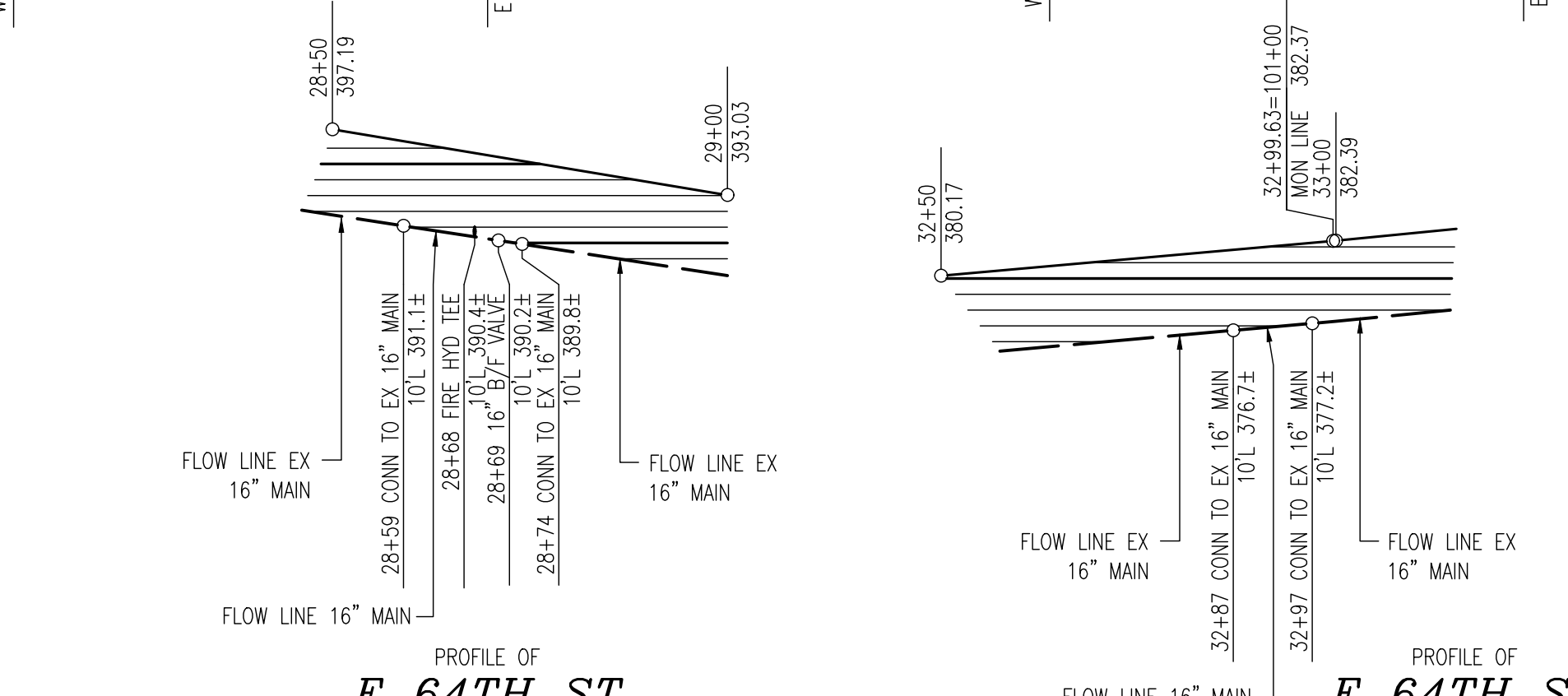
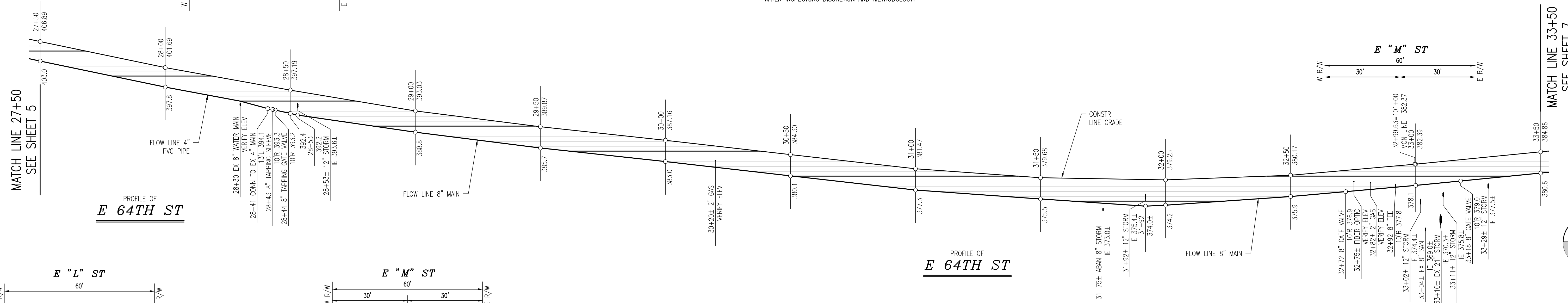

FINAL PAVEMENT RESTORATION LIMITS TO BE DETERMINED BY PUBLIC WORKS INSPECTOR IN FIELD.
APPROVED AS TO ALIGNMENT AND GRADE
02/13/2024
DocuSigned by: *Ramiro Chavez*
DATE: 02/13/2024
CITY ENGINEER: *US*

NGVD29



CITY OF TACOMA
DEPARTMENT OF PUBLIC UTILITIES
WATER DIVISION

MAIN REPLACEMENT PROJECT 2021-16
WATER MAINS AND FIRE HYDRANTS FOR
E 64TH ST - PHASE 2
STA 27+50 TO STA 33+50

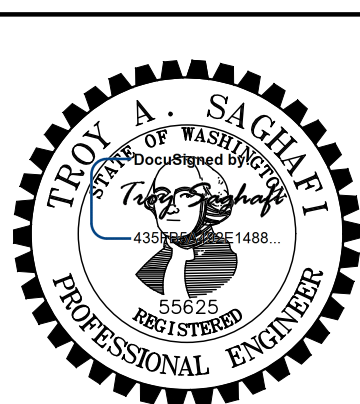

CALL 2 BUSINESS DAYS BEFORE YOU DIG
811
"It's the Law"
www.callbeforeyoudig.com

NO	REVISION	DATE	BY	APP'D
3				
2				
1				

DATE	DESIGNED	CHECKED	WBS #
05/20	TAS	TAS	WTR-00641-03

DATE	APPROVED	SCALE
05/20	<i>Ali Polka</i>	HORIZ: 1"=20' VERT: 1"=10'

DRAWING NO: **2021-16**
SHEET **6** OF **13**

E 64TH ST
 SE1/4-SEC22-T20N-R3E-WM
 NE1/4-SEC27-T20N-R3E-WM

CONTRACTOR TO REPLACE AND RELOCATE EXISTING HYDRANT. HAUL AND DISPOSE EX HYDRANT ASSEMBLY, 6" GATE VALVE, AND 16"X 6" HYDRANT TEE. ALL VALVES NOT PERMITTED TO BE INSTALLED ON PROPOSED SIDEWALK.

2-16" TRANSITION COUPLING W/14" CENTER RING (DI TO CI)

16"X 6" TEE MJ
 6" GATE VALVE MJ
 6" FIRE HYDRANT MJ (DWG 17-56-1)
 4-6" MJ RESTRAINING GLAND

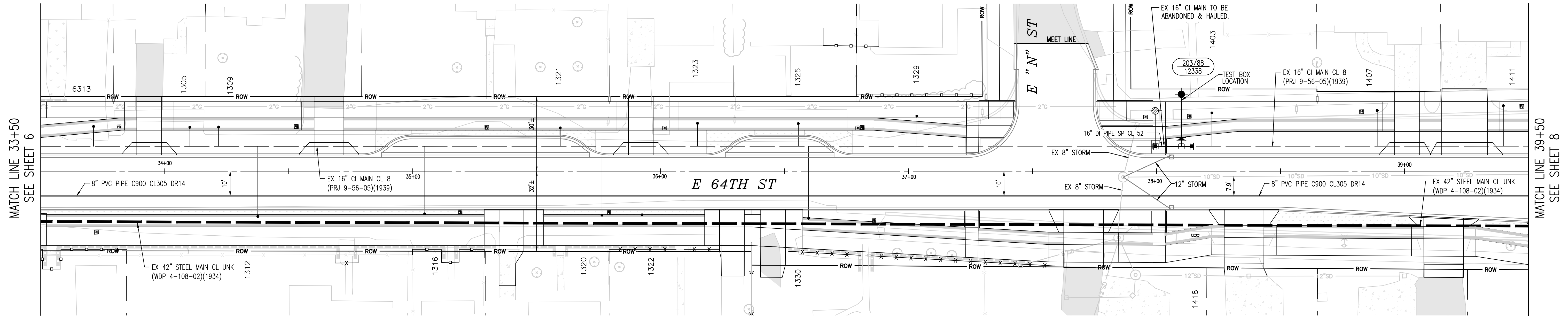

NOTE:
 ABANDONED PIPE SHALL BE PLUGGED AT ENDS PER TACOMA WATER INSPECTORS DISCRETION AND METHODOLOGY.

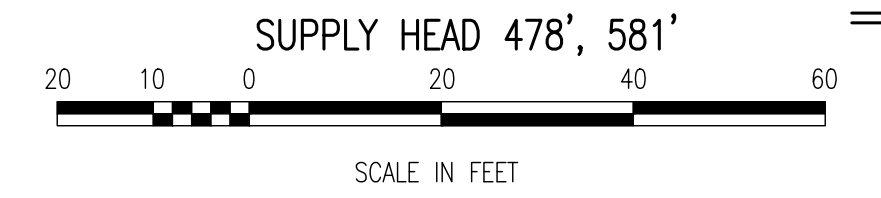
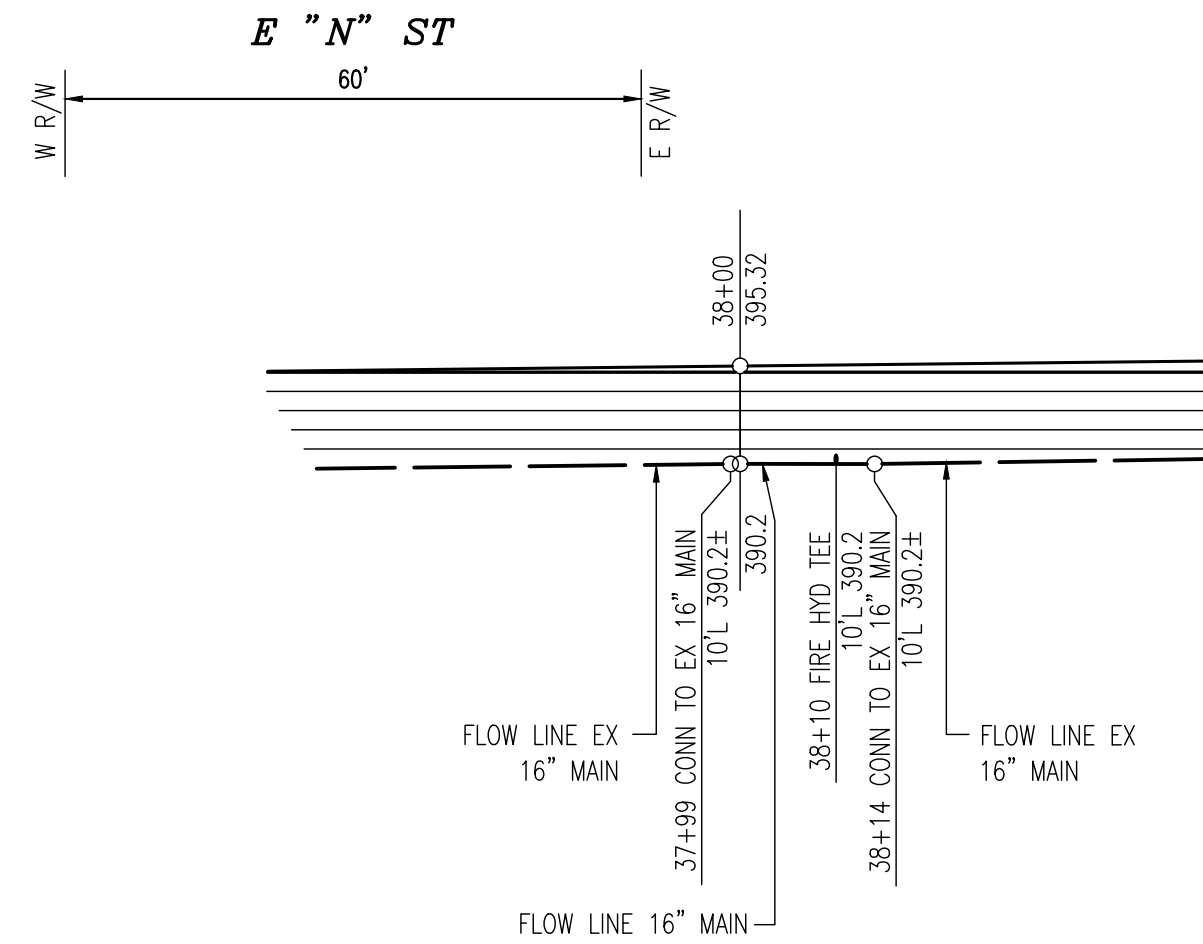
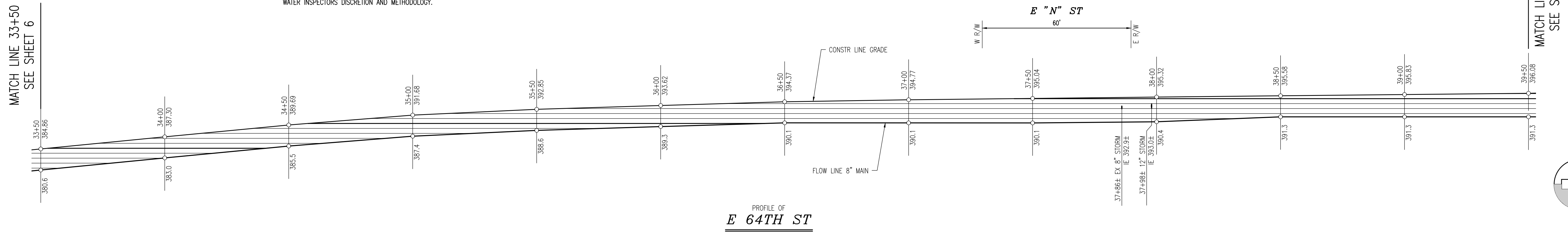

FINAL PAVEMENT RESTORATION LIMITS TO BE DETERMINED BY PUBLIC WORKS INSPECTOR IN FIELD.

APPROVED AS TO ALIGNMENT AND GRADE
 02/13/2024
 DATE
 DocuSigned by:
 Kamiro Chaves
 CITY ENGINEER

TACOMA WATER
 TACOMA PUBLIC UTILITIES

CITY OF TACOMA
 DEPARTMENT OF PUBLIC UTILITIES
 WATER DIVISION

MAIN REPLACEMENT PROJECT 2021-16
 WATER MAINS AND FIRE HYDRANTS FOR
 E 64TH ST - PHASE 2
 FROM STA 33+50 TO STA 39+50

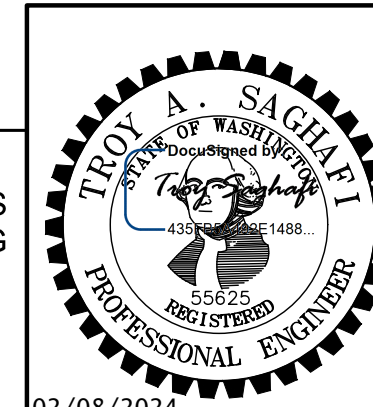

CALL BEFORE YOU DIG
 811
 "It's the Law"
 www.callbeforeyoudig.com

NO	REVISION	DATE	BY	APP'D
3				
2				
1				

DATE	05/20	APPROVED	DocuSigned by: Alli Pella PLANNING & ENGINEERING DIVISION	SCALE HORIZ: 1"=20' VERT: 1"=10'
DESIGNED	TAS	CHECKED	TAS	DRAWING NO 2021-16
FIELD BOOK	MAP NO. 203/87, 203/106	BLUE BOOK	28	SHEET 7 OF 13

NGVD29

E 64TH ST
SE1/4-SEC22-T20N-R3E-WM
NE1/4-SEC27-T20N-R3E-WM

E 60TH ST
E 61ST ST
E 62ND ST
E 63RD ST

CONTRACTOR TO VERIFY THE LOCATION, ELEV, AND OD OF THE EX 16" CI MAIN AND MAKE THE CONNECTION AFTER FLUSHING, SAMPLING, AND TESTING IS COMPLETE.

CONTRACTOR TO REPLACE AND RELOCATE EXISTING HYDRANT. HAUL AND DISPOSE EX HYDRANT ASSEMBLY, 6" GATE VALVE, AND 16"X 6" HYDRANT TEE.

8" GATE VALVE MJ
2-8" MJ RESTRAINING GLAND
CONCRETE ANCHOR

TEMP 8" PLUG MJ TAPPED 2"
TEMP 2" B/O ASSEMBLY (DWG 17-56-1)
TEMP CONCRETE ANCHOR

8"X 6" TEE MJ
6" GATE VALVE MJ
2-6" VERTICAL ELL MJ 45° (DWG 17-56-1)
6" FIRE HYDRANT MJ (DWG 17-56-1)
4-6" MJ RESTRAINING GLAND

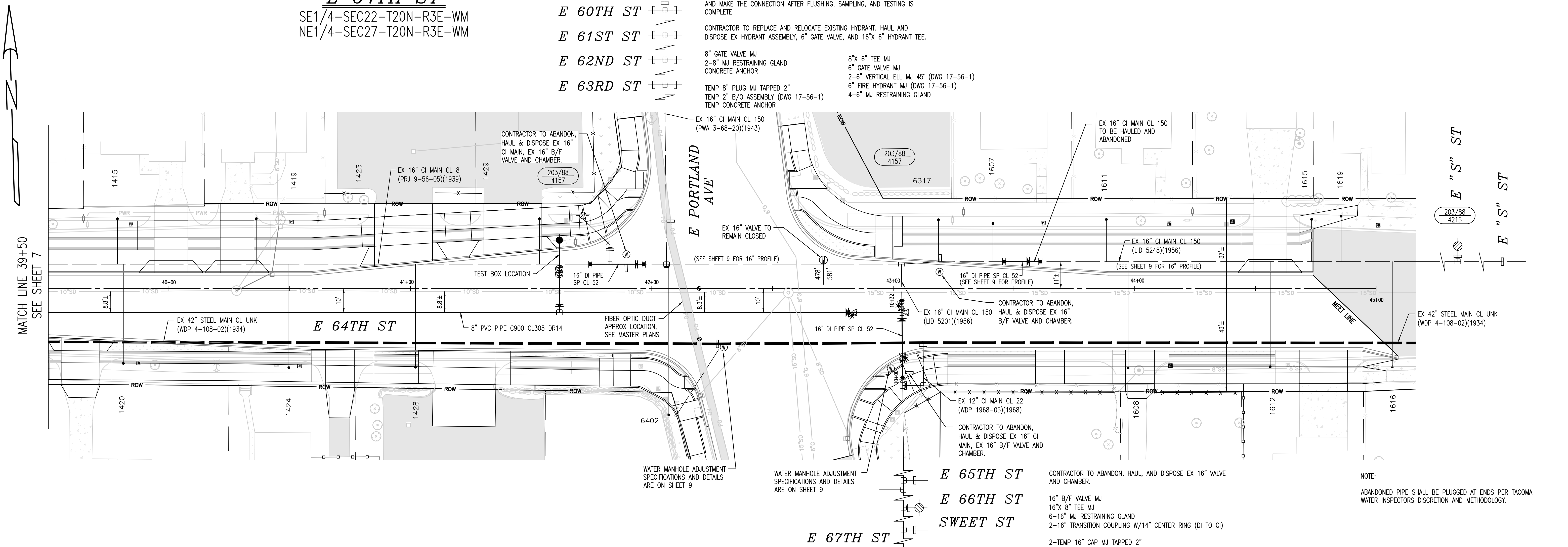

MATCH LINE 39+50
SEE SHEET 7

MATCH LINE 39+50
SEE SHEET 7

NOTE:
ABANDONED PIPE SHALL BE PLUGGED AT ENDS PER TACOMA WATER INSPECTORS DISCRETION AND METHODOLOGY.

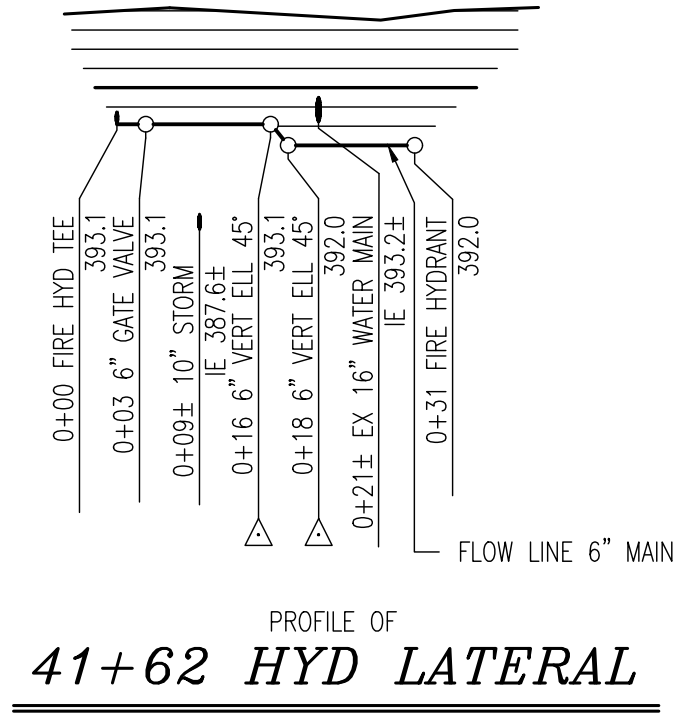
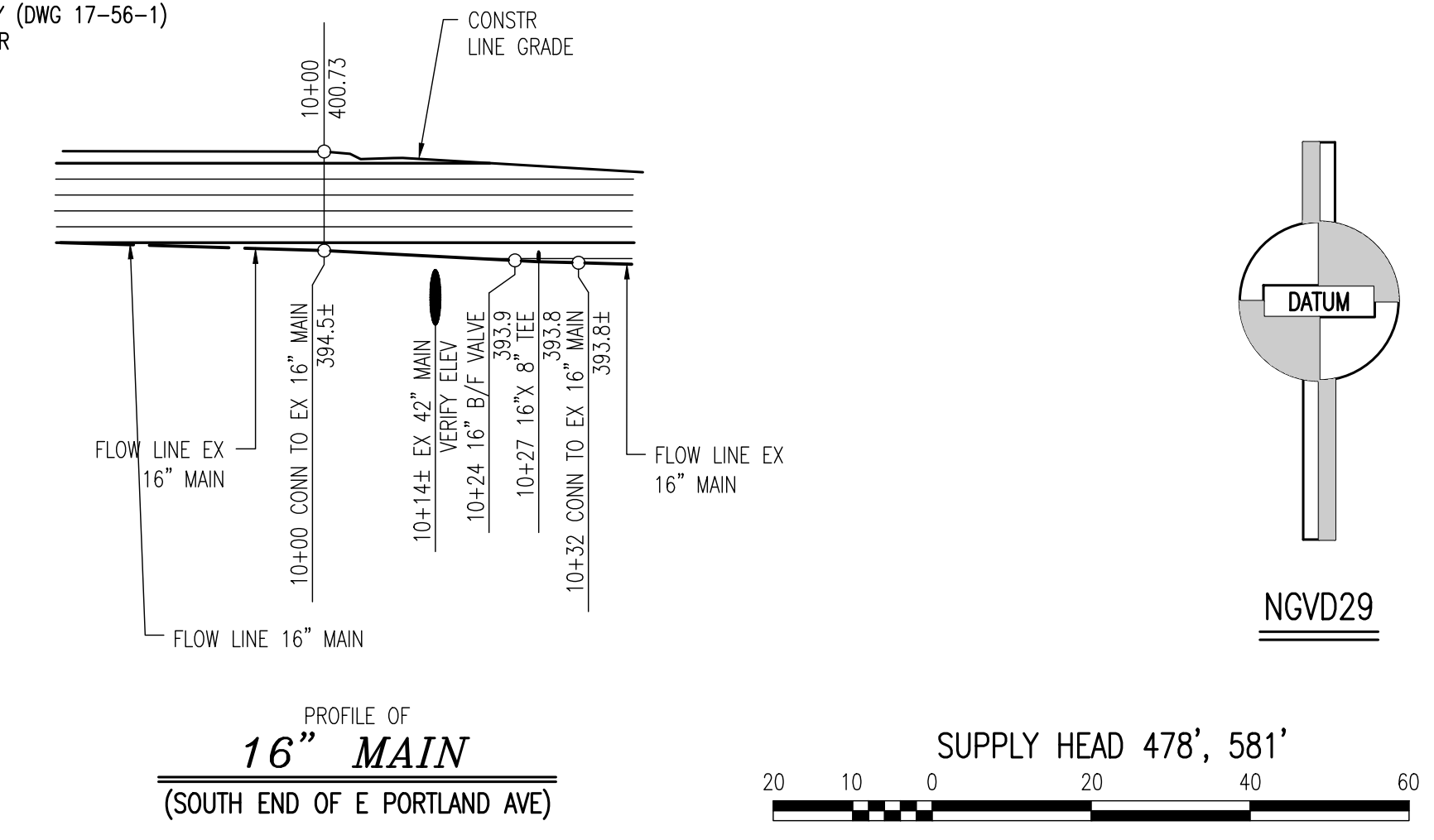
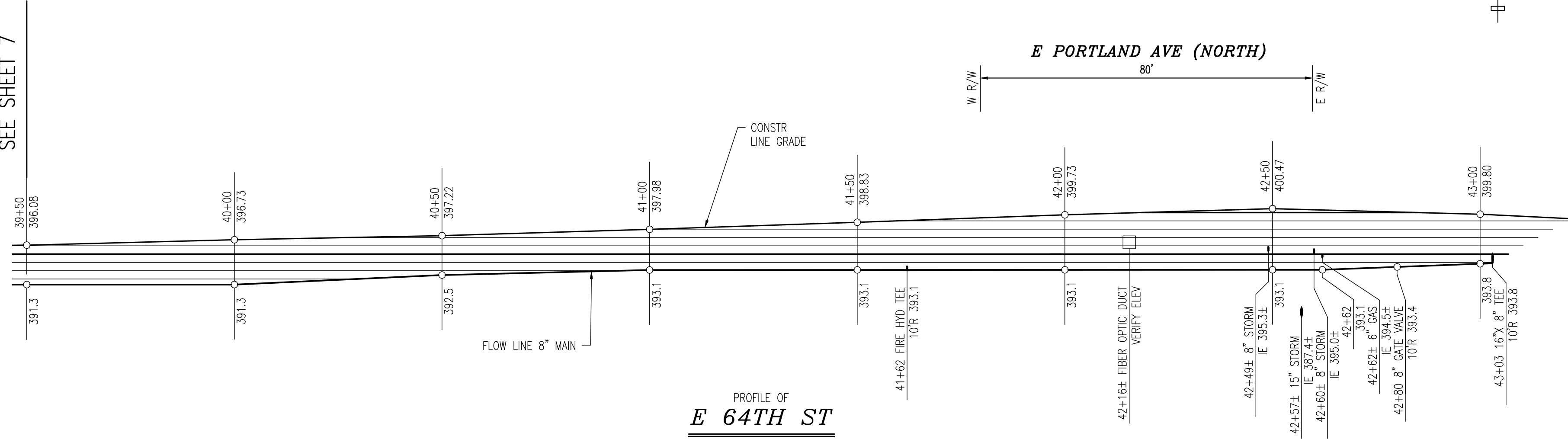

FINAL PAVEMENT RESTORATION LIMITS TO BE DETERMINED BY PUBLIC WORKS INSPECTOR IN FIELD.

APPROVED AS TO ALIGNMENT AND GRADE
02/13/2024
DATE
DocuSigned by:
Ramiro Chavez
CITY ENGINEER

TACOMA WATER
TACOMA PUBLIC UTILITIES

CITY OF TACOMA
DEPARTMENT OF PUBLIC UTILITIES
WATER DIVISION

MAIN REPLACEMENT PROJECT 2021-16
WATER MAINS AND FIRE HYDRANTS FOR
E 64TH ST - PHASE 2
FROM STA 39+50 TO E PORTLAND AVE

NO	REVISION	DATE	BY	APP'D
3				
2				
1				

DESIGNED	CHECKED	DATE	BY	APP'D
TAS	TAS	05/20	Ali Pajda	

SCALE HORIZ: 1"=20' VERT: 1"=10'	DRAWING NO 2021-16
WBS # WTR-00641-03	SHEET 8 OF 13

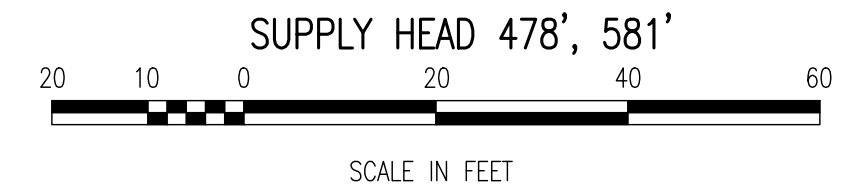
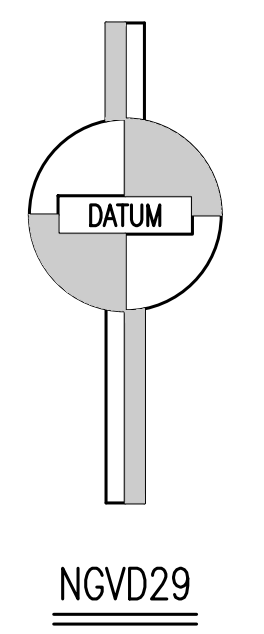
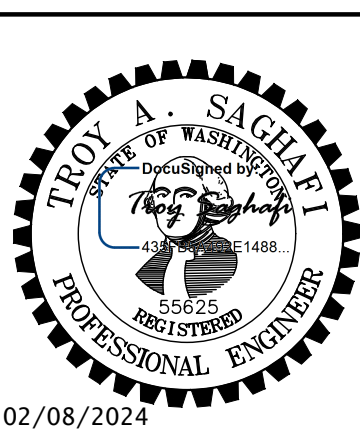

E 64TH ST
 SE1/4-SEC22-T20N-R3E-WM
 NE1/4-SEC27-T20N-R3E-WM

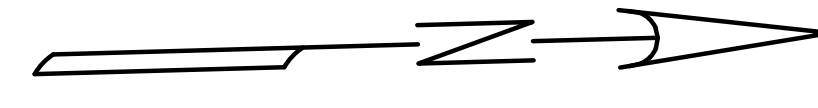

CONTRACTOR TO VERIFY THE LOCATION, ELEV, AND OD OF THE EX 6" CI MAIN AND MAKE THE CONNECTION AFTER FLUSHING, SAMPLING, AND TESTING IS COMPLETE.

- 8" GATE VALVE MJ
- 6" TRANSITION COUPLING W/7" CENTER RING (CI TO DI)
- 8"X 6" REDUCER MJ (DWG 17-56-1)
- 6" TEE MJ
- 6" GATE VALVE MJ
- 6" FIRE HYDRANT MJ (DWG 17-56-1)
- 4-6" MJ RESTRAINING GLAND

- E 60TH ST
- E 61ST ST
- E 62ND ST
- E 63RD ST

CONTRACTOR TO ABANDON, HAUL, AND DISPOSE EX 16" VALVE AND CHAMBER.
 ALL VALVES NOT PERMITTED TO BE INSTALLED ON PROPOSED SIDEWALK.
 2-16" B/F VALVE MJ
 4-16" TRANSITION COUPLING W/14" CENTER RING (DI TO CI)

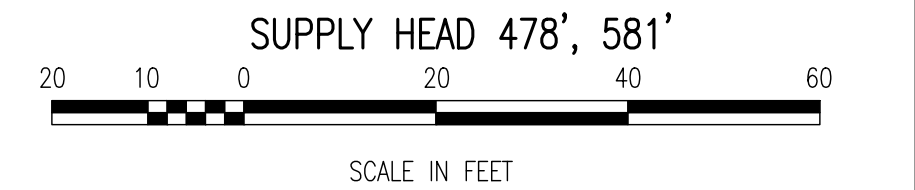
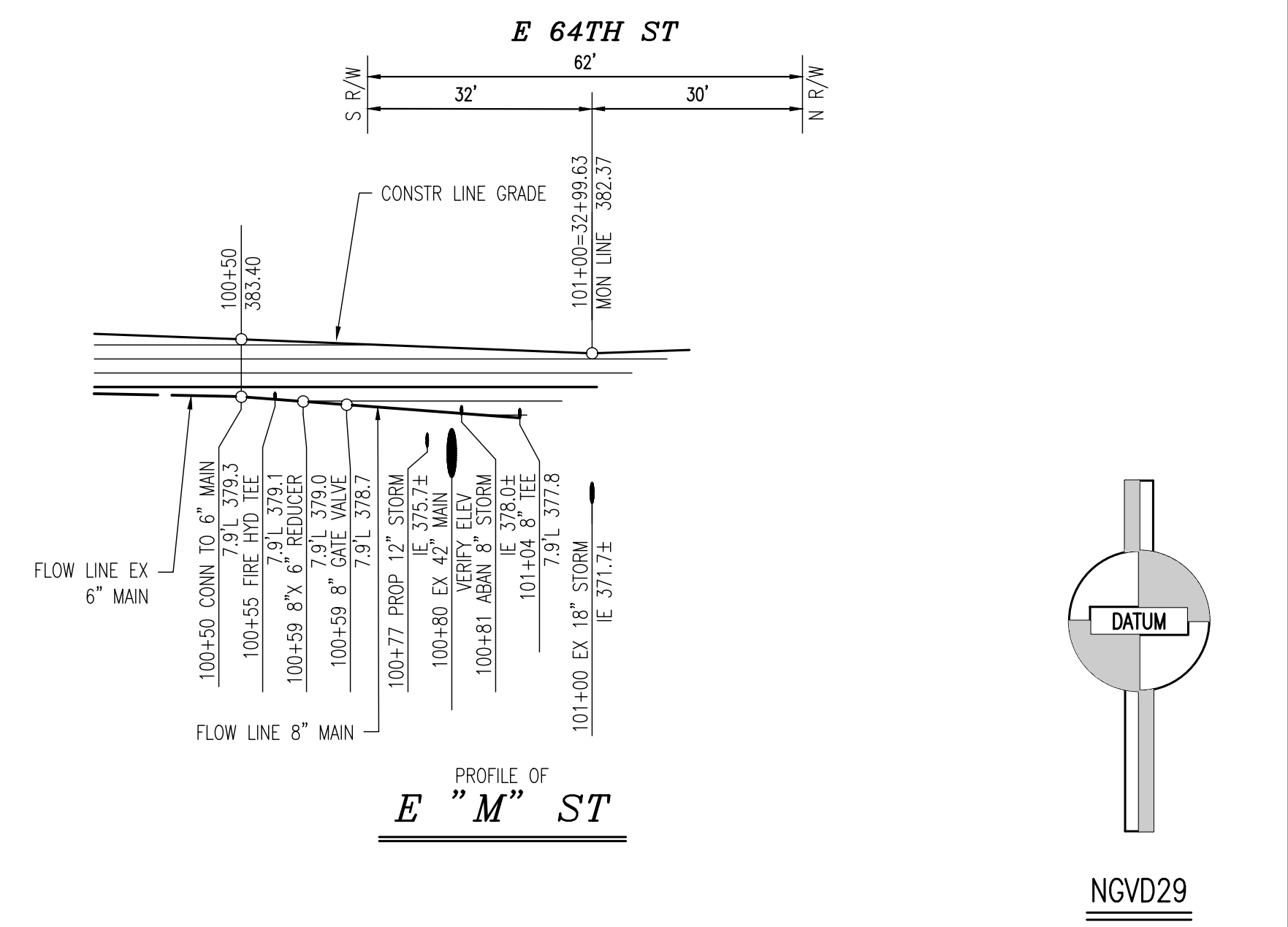
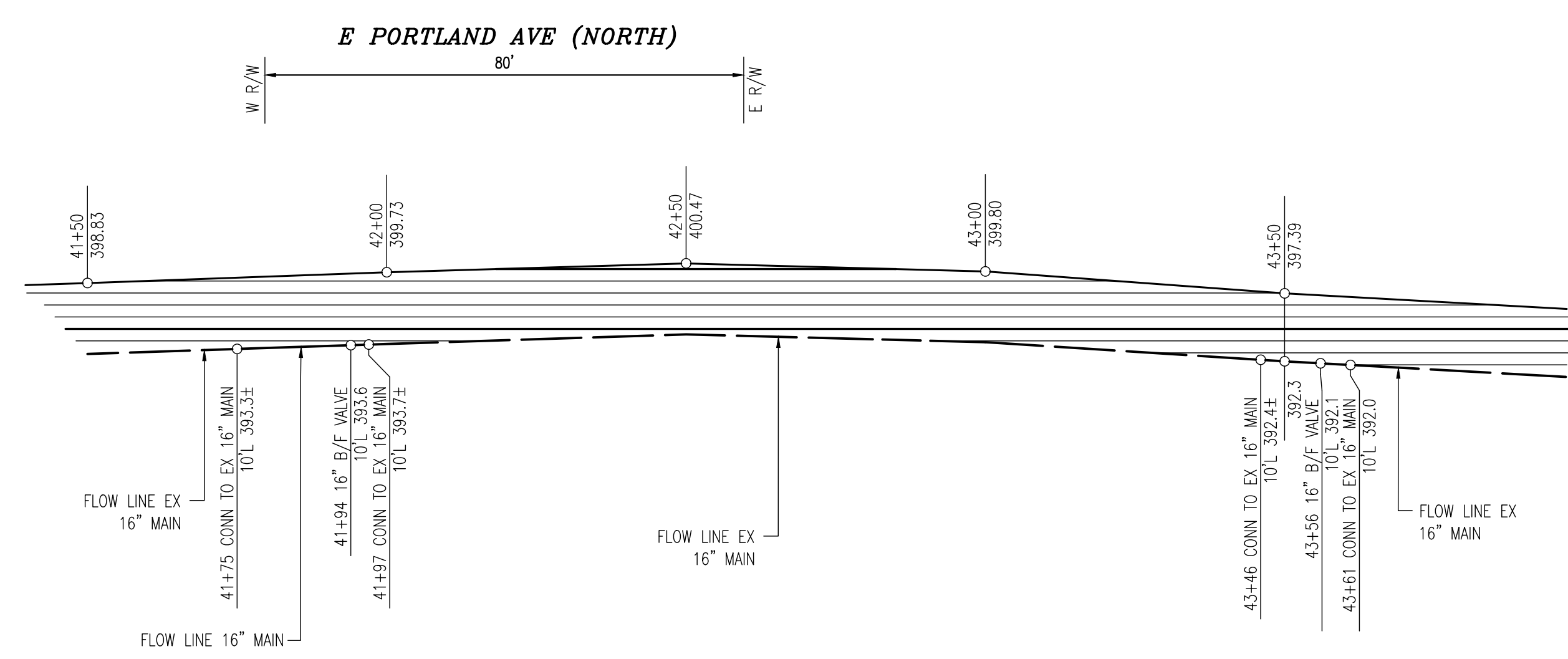
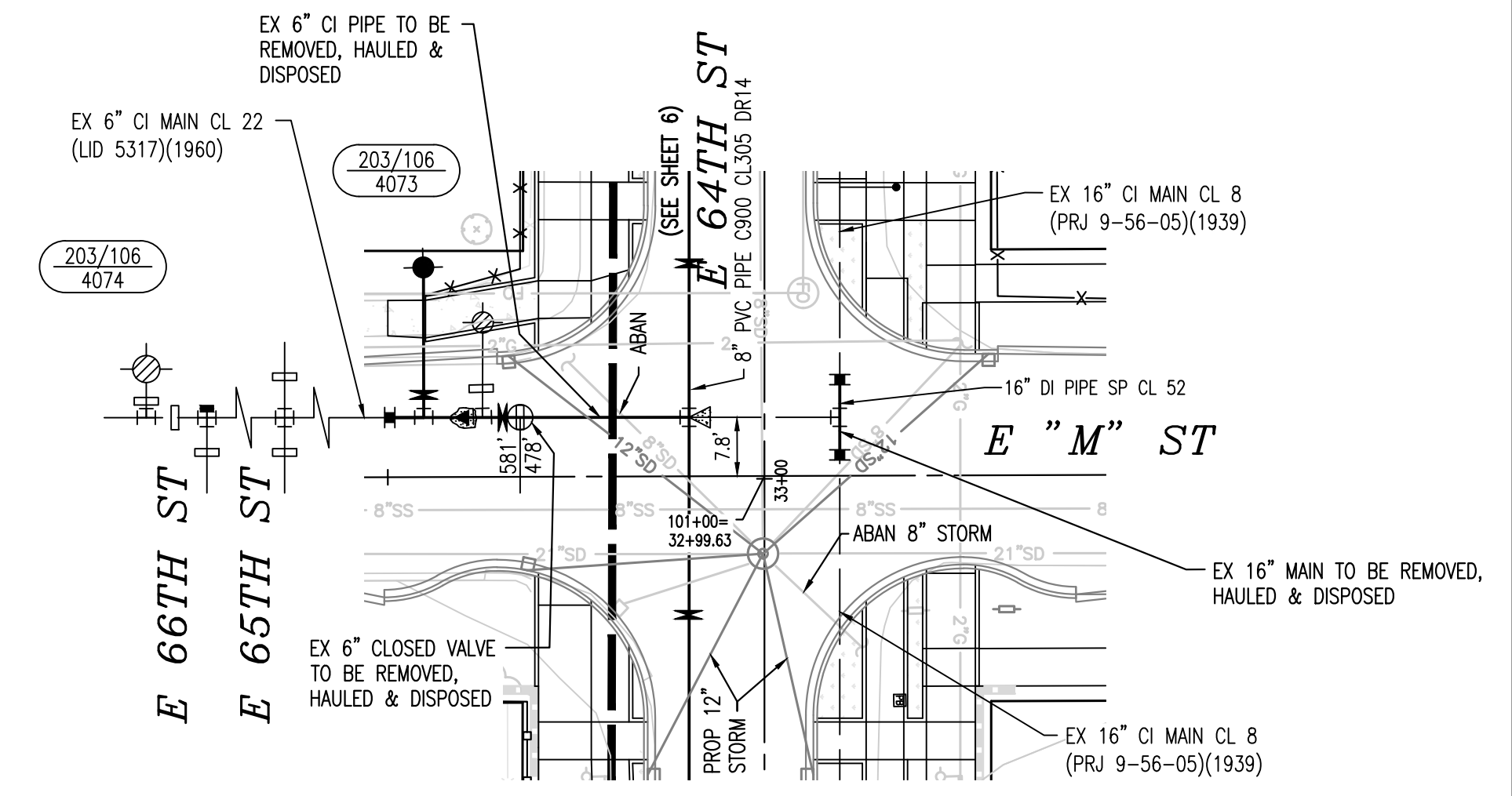
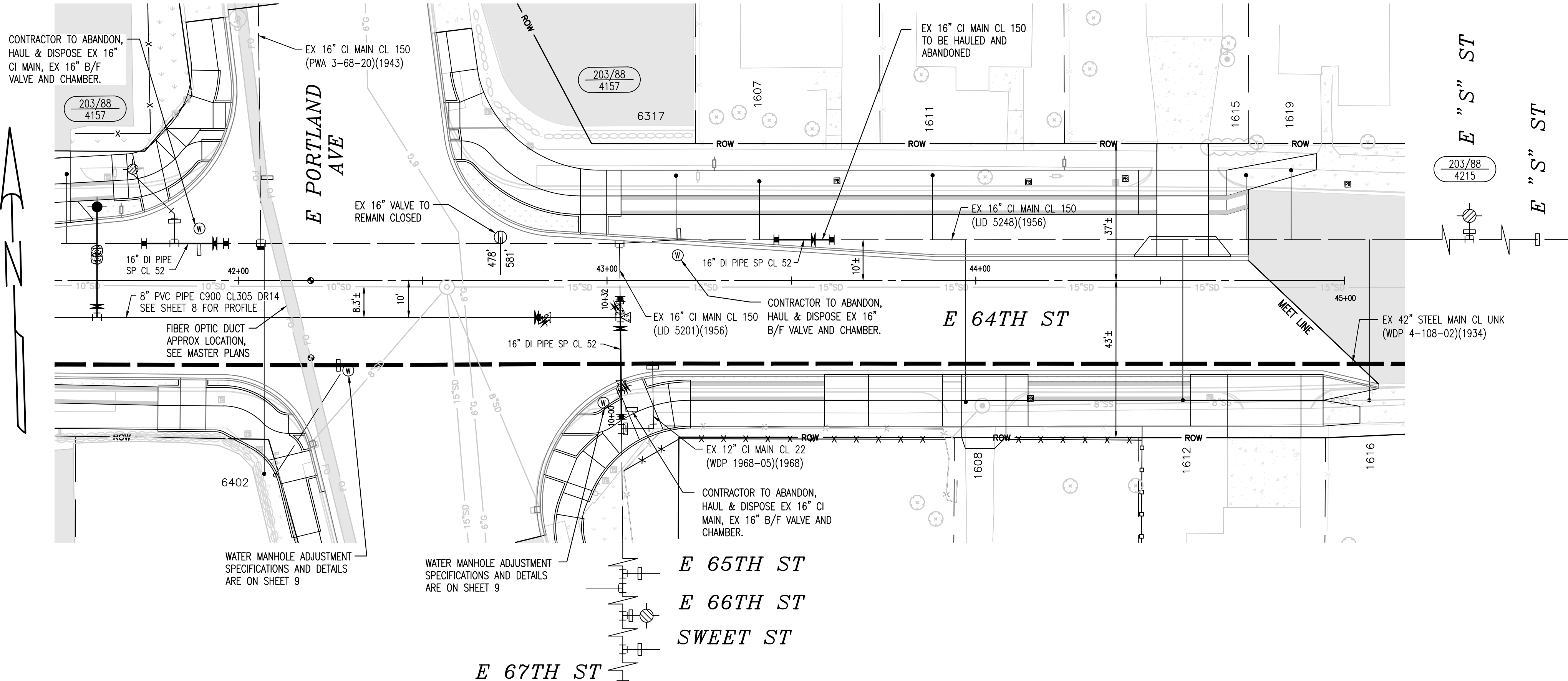

PROFILE OF
E 64TH ST 16" MAIN

NOTE:
 ABANDONED PIPE SHALL BE PLUGGED AT ENDS PER TACOMA WATER INSPECTORS DISCRETION AND METHODOLOGY.

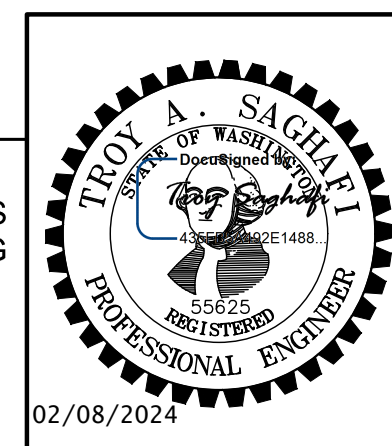
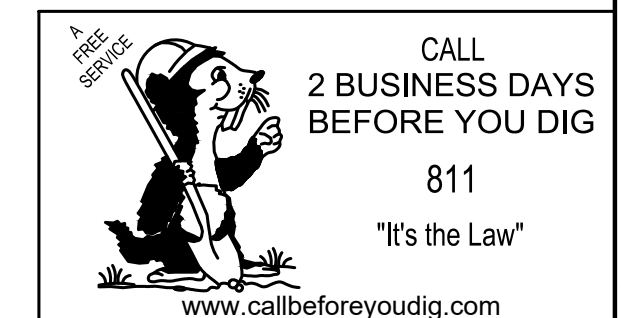

FINAL PAVEMENT RESTORATION LIMITS TO BE DETERMINED BY PUBLIC WORKS INSPECTOR IN FIELD.

APPROVED AS TO ALIGNMENT AND GRADE
 02/13/2024
 DocuSigned by: *Ramiro Chavez*
 DATE CITY ENGINEER

TACOMA WATER
 TACOMA PUBLIC UTILITIES

CITY OF TACOMA
 DEPARTMENT OF PUBLIC UTILITIES
WATER DIVISION

MAIN REPLACEMENT PROJECT 2021-16
WATER MAINS AND FIRE HYDRANTS FOR
E 64TH ST - PHASE 2

NO	REVISION	DATE	BY	APP'D
3				
2				
1				
NO	REFERENCE	DATE	BY	APP'D

DATE	05/20	SCALE	HORIZ: 1"=20' VERT: 1"=10'
DESIGNED	TAS	APPROVED	DocuSigned by: <i>Ali Polka</i>
DRAWN	RJE	PLANNING & ENGINEERING DIVISION	
CHECKED	TAS	DRAWING NO	
FIELD BOOK		2021-16	
MAP NO.	203/87, 203/106	INSPECTION	SHEET 9 OF 13
BLUE BOOK	28	WTR-00641-03	

DETAILS

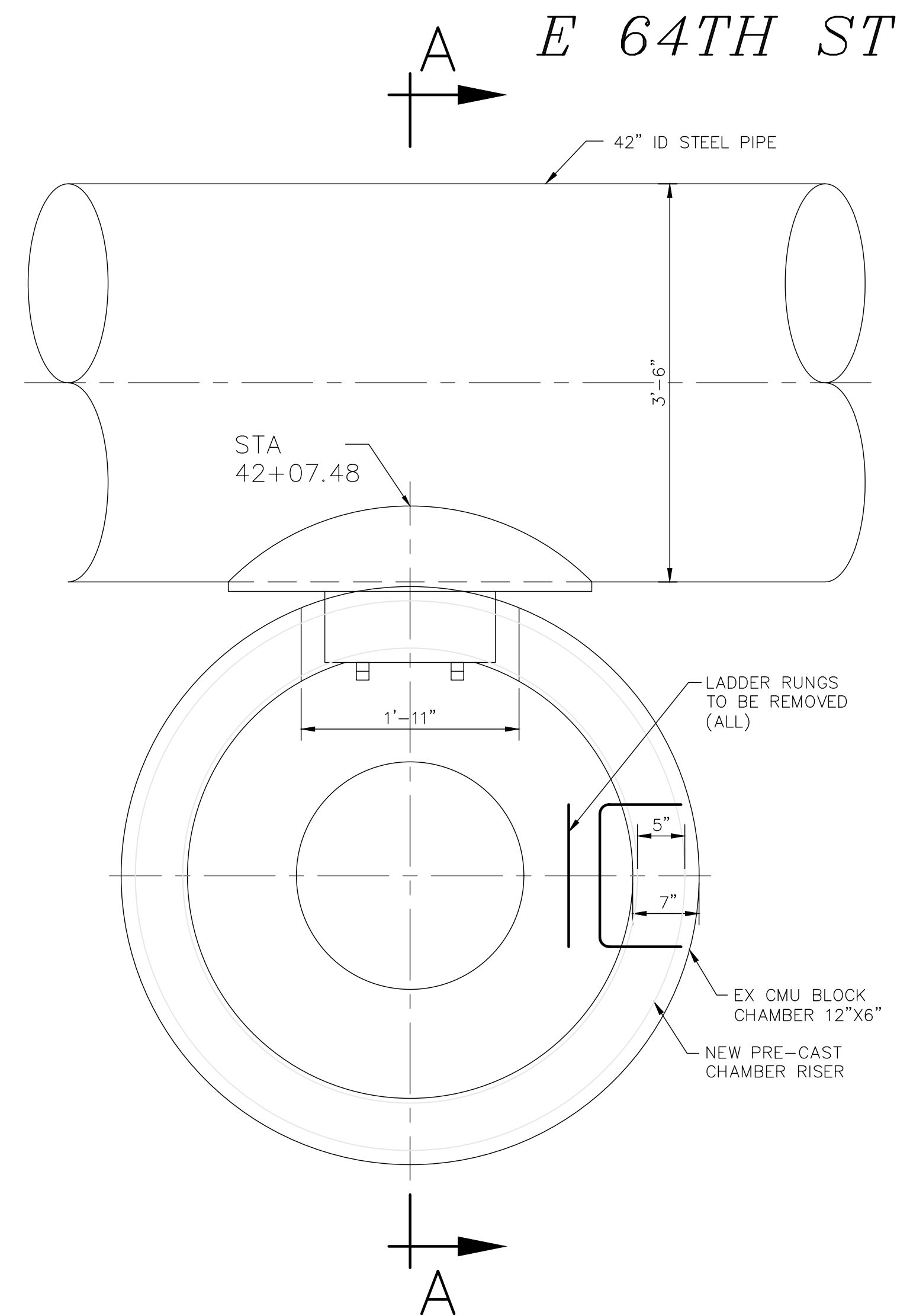

PLAN
1" = 1'-0"

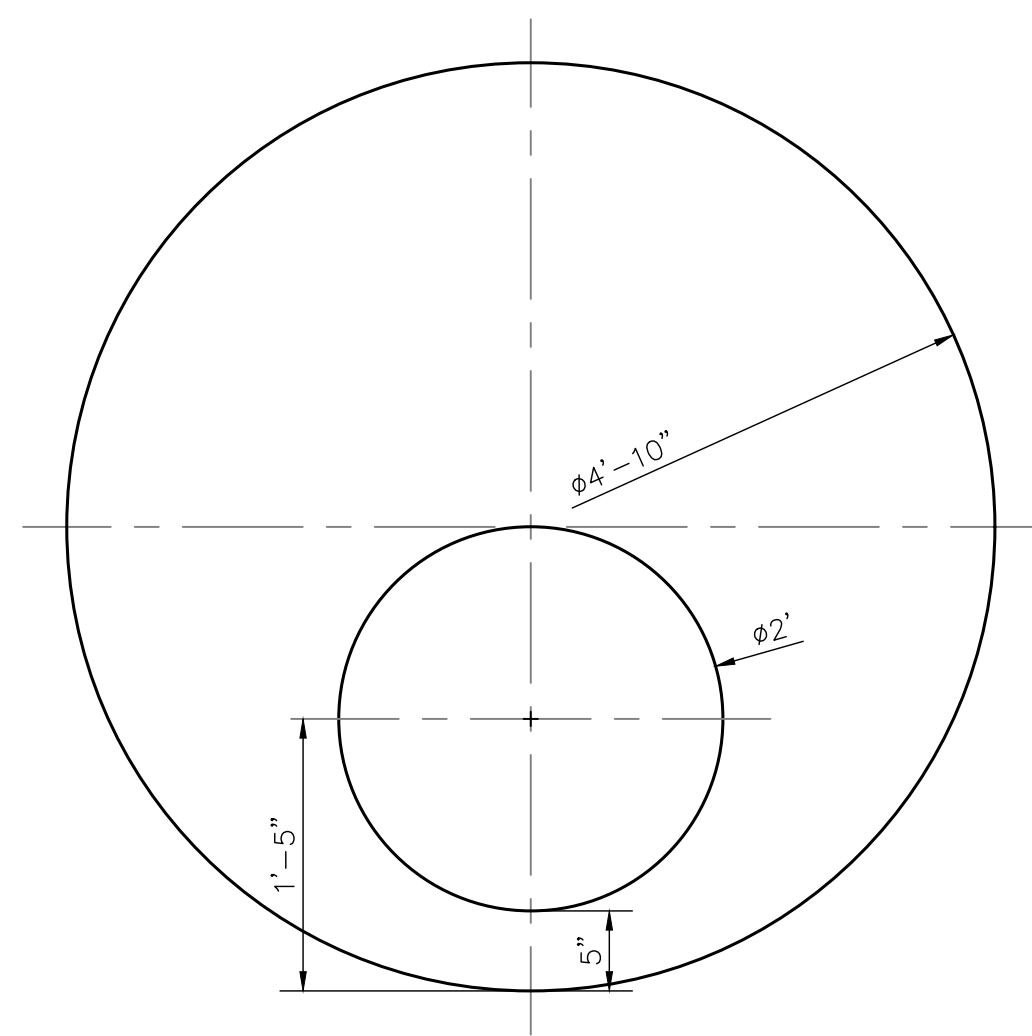

NEW CHAMBER LID CORE LOCATION
PLAN
1" = 1'-0"

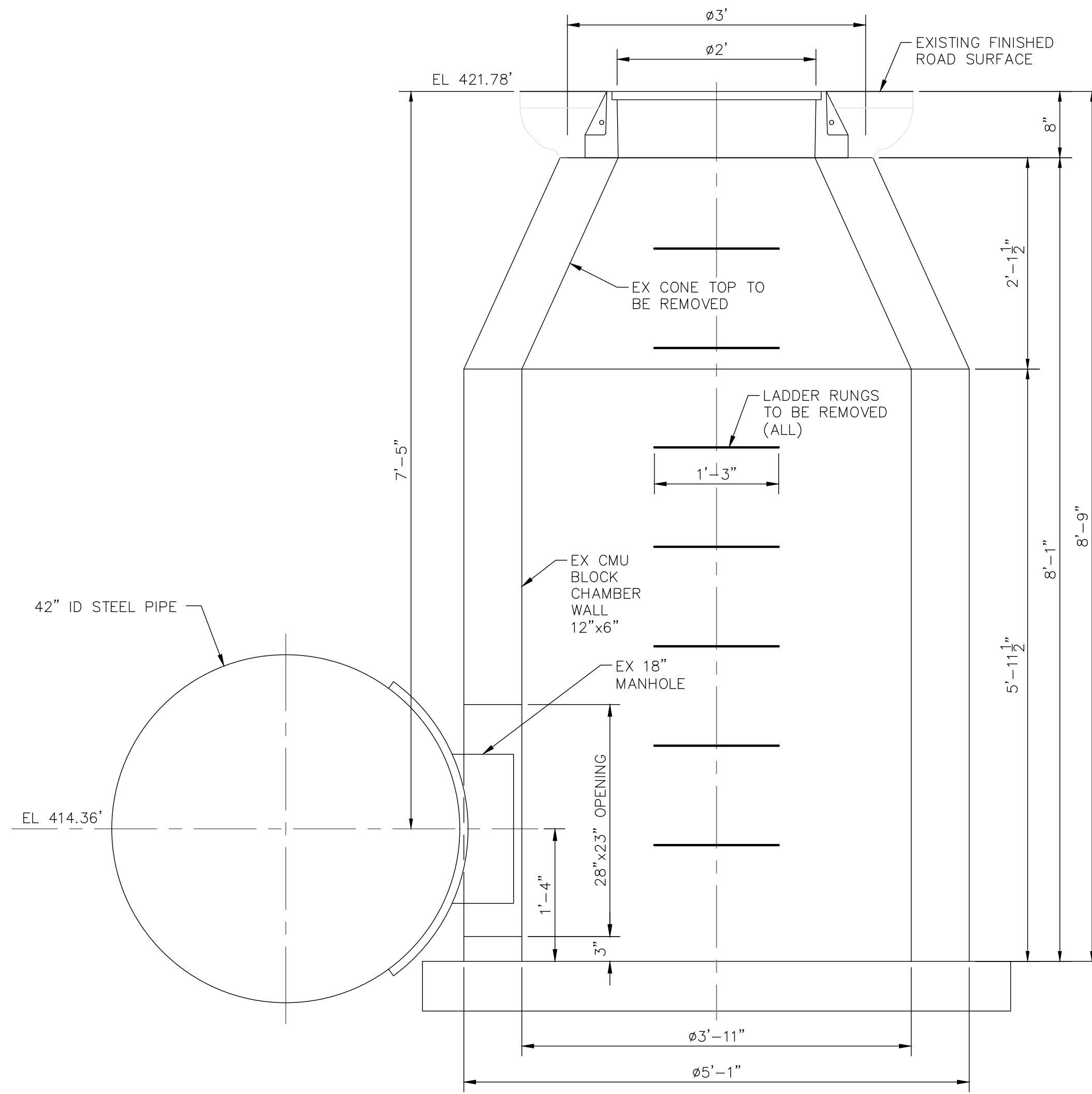

EXISTING CHAMBER
SECTION A-A
1" = 1'-0"

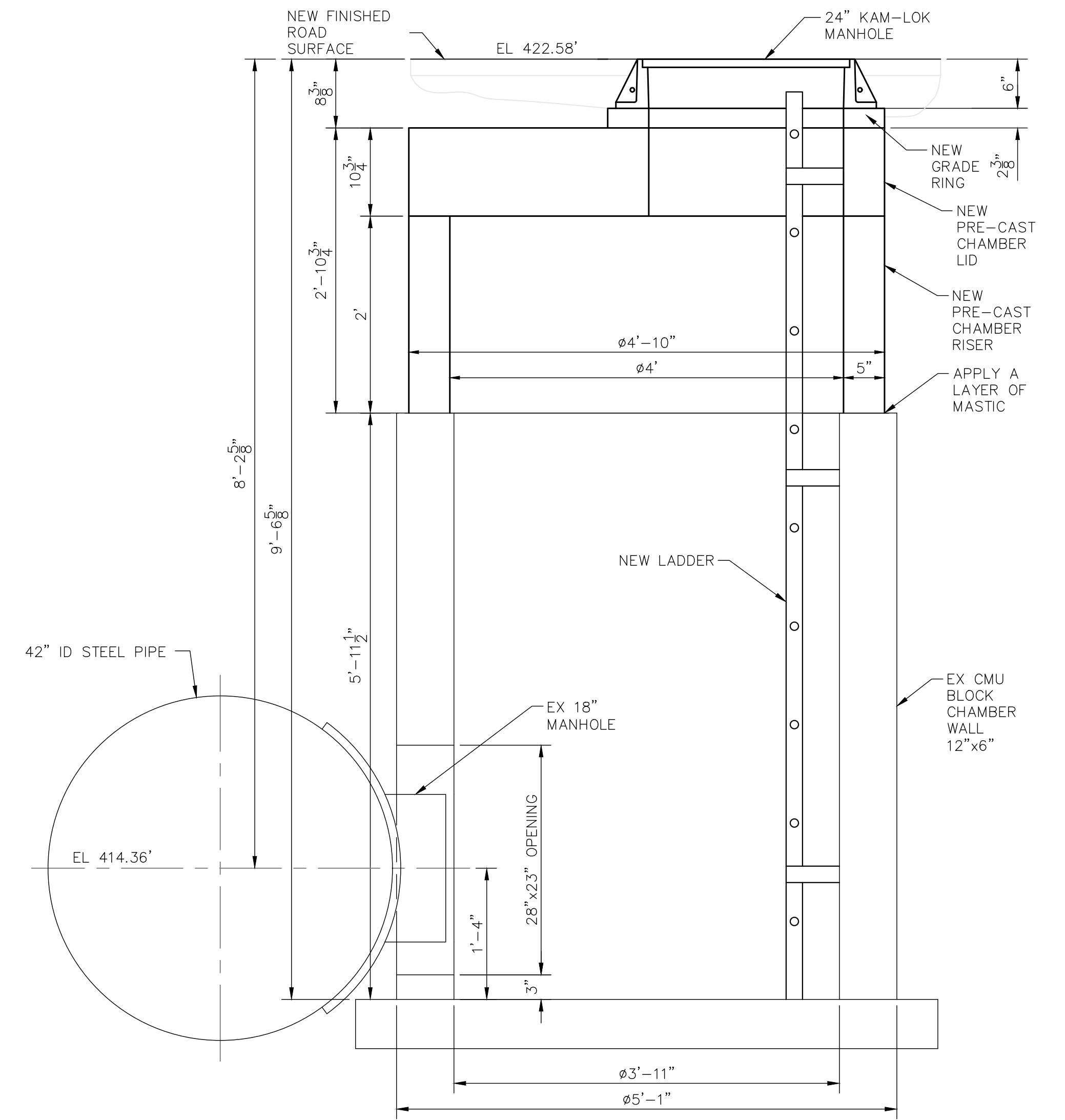

MODIFIED CHAMBER
SECTION A-A
1" = 1'-0"

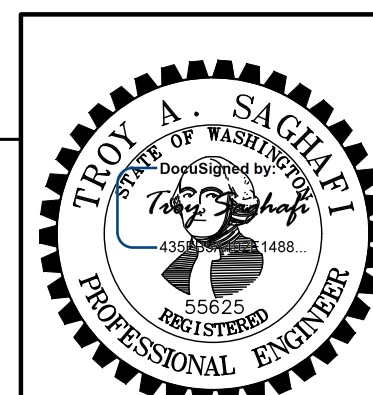

3					
2					
1					
NO	REVISION	DATE	BY	APP'D	
REFERENCE					
FIELD BOOK	MAP NO. 203/87, 203/106	BLUE BOOK 28	WBS #	WTR-00641-03	

<p>TACOMA WATER TACOMA PUBLIC UTILITIES</p>	<p>CITY OF TACOMA DEPARTMENT OF PUBLIC UTILITIES WATER DIVISION</p>	
	<p>MAIN REPLACEMENT PROJECT 2021-16 DETAILS FOR E 64TH ST - PHASE 2</p>	
<p>DATE 05/20</p> <p>DESIGNED TAS</p> <p>DRAWN RJE</p> <p>CHECKED TAS</p>	<p>APPROVED</p> <p>Ali Polka</p> <p>PLANNING & ENGINEERING DIVISION</p>	<p>SCALE HORIZ: NTS VERT: NTS</p> <p>DRAWING NO 2021-16</p> <p>SHEET 11 OF 13</p>

DETAILS

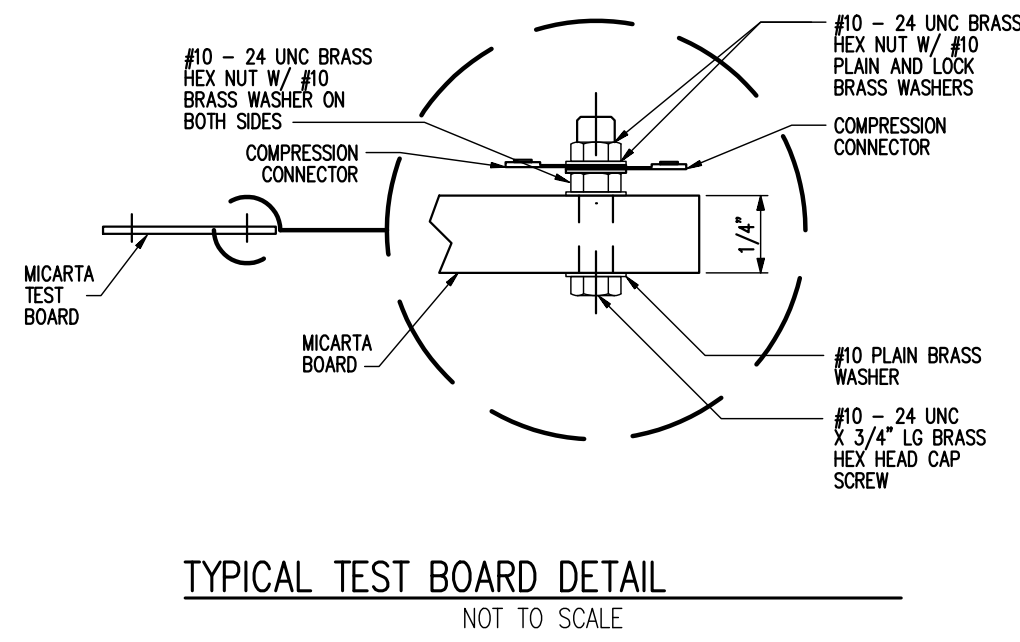

TYPICAL TEST BOARD DETAIL
NOT TO SCALE

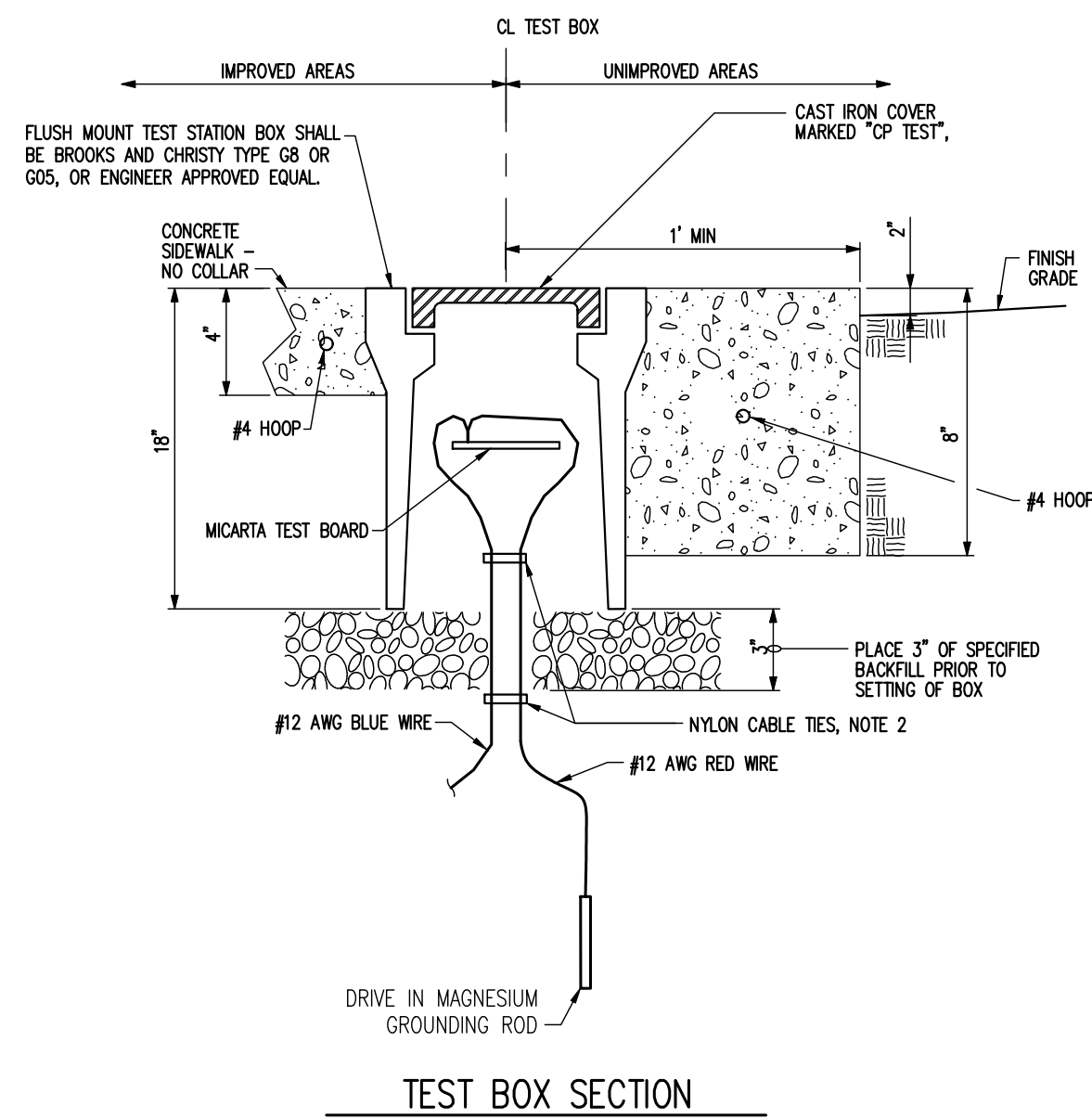

TEST BOX SECTION

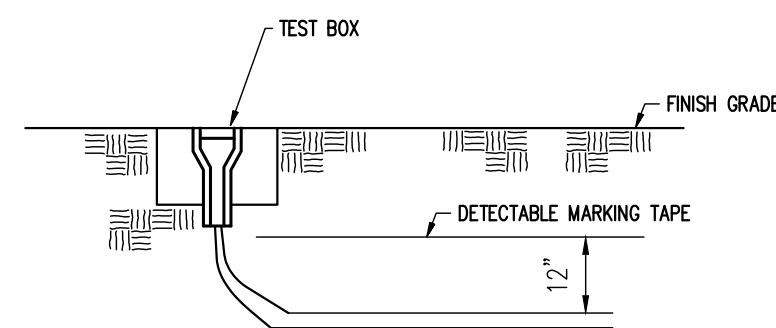

LOCATION ELEVATION

NOTES:

1. ALL LEADS SHALL BE RUN WITHOUT SPLICES FROM THE CONNECTION TO THE TEST STATION BOX.
2. ALL LEADS INSIDE THE TEST BOX SHALL BE BUNDLED TOGETHER AT 8\"/>

TYPICAL TEST BOX NOT TO SCALE

STA 14+79, STA 19+41, STA 23+99
STA 28+66, STA 38+10, STA 41+62

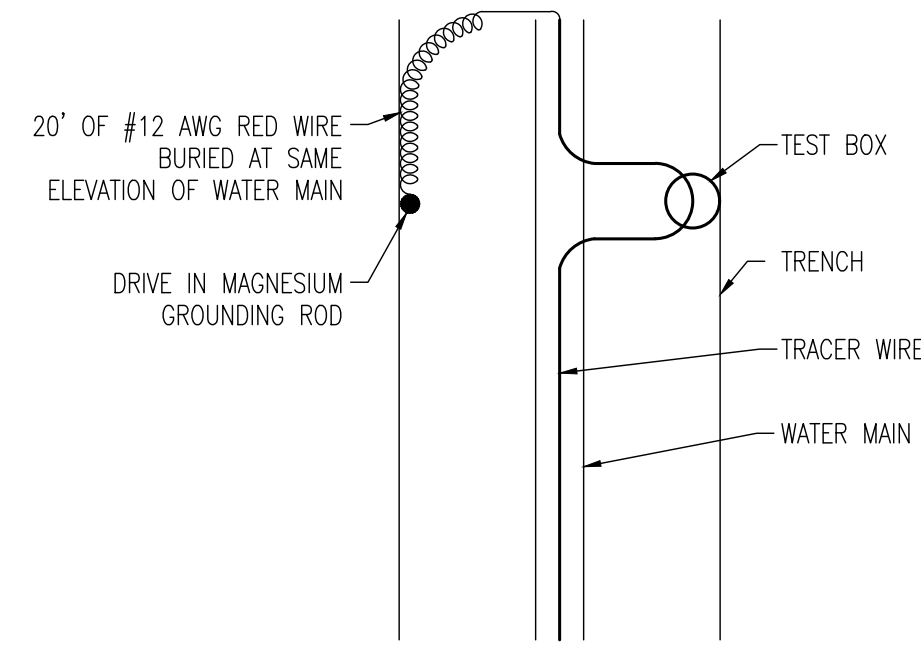

MAGNESIUM GROUNDING ROD
INSTALLATION DETAIL
NOT TO SCALE

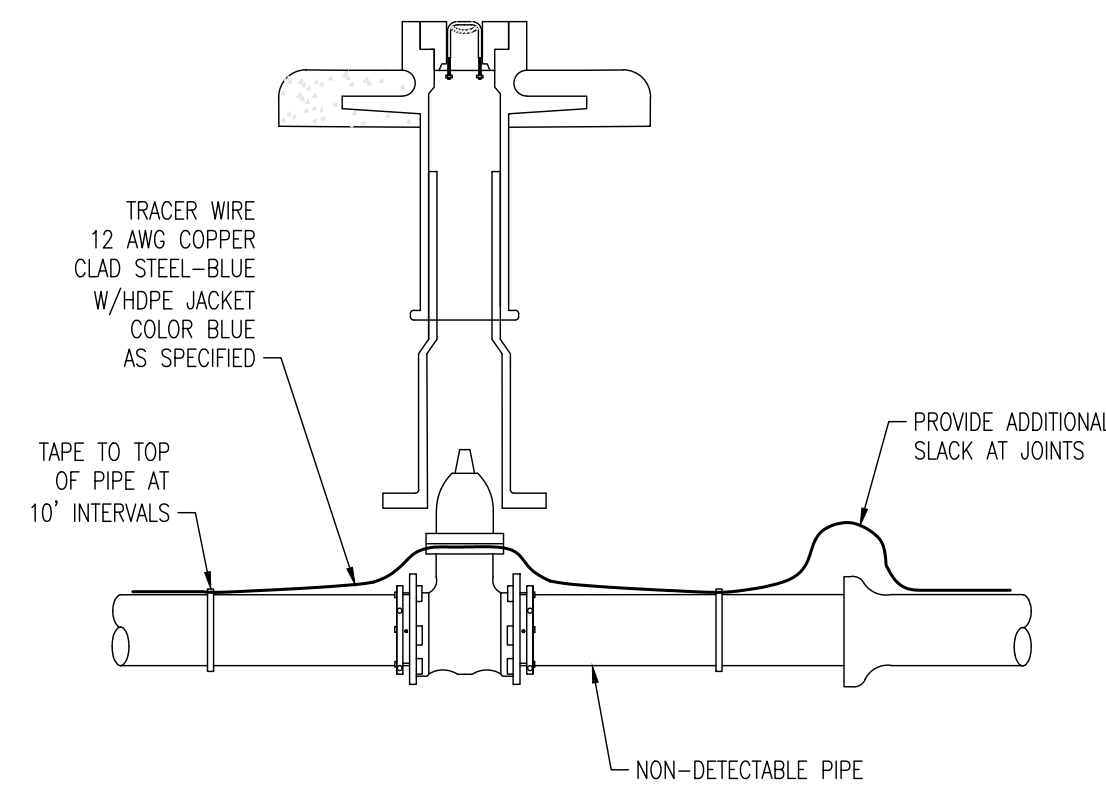

TRACER WIRE DETAIL
NOT TO SCALE

NOTES

1. All pavement restoration work shall also meet the requirements of the City of Tacoma's Right of Way Restoration Policy. See Standard Plan SU-15B for any streets exempt from this policy.
2. Temporary Surface Restoration: Arterials, industrial areas and/or roads with bus traffic: Temporary patches shall be compacted and leveled to a minimum of 3-inches of hot-mix asphalt (HMA). Residential and alleys: Temporary patches shall be compacted and leveled to a minimum of 2-inches of either HMA or cold-mix asphalt. Temporary patches between October 1st and March 31st shall be made with HMA unless otherwise approved.
3. All permanent final patches shall be rectangular in shape and constructed parallel and perpendicular to the road centerline.
4. Where existing pavement defects are in close proximity to the new cut, the inspector may require additional pavement removal to eliminate the pavement defect.
5. The final cut edge of paved surfaces shall be smooth and straight, consistent with grinding or saw cutting devices. No jagged, broken or undermined edges are allowed. Cutting wheel run-out beyond the limits of the opening shall be filled in accordance with WSDOT Standard Specification 5-05.3(8)B for cement concrete surfaces and 5-04.3(5)C for asphalt concrete surfaces. Final compaction of HMA shall be 91% of maximum density. Isolated patches: Minimum 1 test per patch up to 150 square feet, and 1 test required every additional 300 square feet, thereafter. Trench patches: 1 test every 150 linear feet of trench with a minimum of 2 tests per trench.
6. Testing shall be performed by a certified independent testing laboratory or certified tester, as approved by the City's Construction Division. Tests shall be completed and reports identifying the project number submitted to the City Construction Division within 48 hours of test.
7. All joints between the new and original asphalt pavement shall be sealed with hot asphalt or asphalt emulsion and covered with dry paving sand before the asphalt solidifies. Existing surfaces shall be prepared in accordance with WSDOT Standard Specification 5-04.3(5)A prior to placing any new pavement surfaces.

8. Longitudinal construction joints shall only be located at the center or edge of affected lanes. Streets and courts 20 feet or less in width and all alleys are considered one-lane streets. Non-arterial streets and courts greater than 20 feet in width with no traffic channelization are considered two-lane streets with one-lane either side of the centerline of the street. Non-arterial streets greater than 32 feet in width with no traffic channelization may be considered three lane streets upon prior approval from the City Engineer.
9. Transverse construction joints terminate at the edge of the 2' cut back.
10. HMA pavement shall not be placed over CDF until approved by the City.

**TABLE 1
PAVEMENT REPLACEMENT DEPTH
IN CUT BACK ZONE**

	MIN.	MAX.
ARTERIALS, INDUSTRIAL AREAS & ROADS WITH BUS TRAFFIC	MATCH EXISTING +1\"/>	

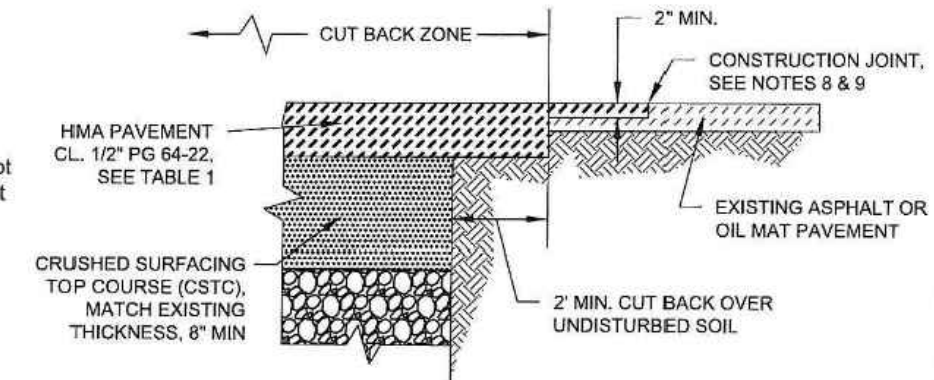

CITY OF TACOMA DEPARTMENT OF PUBLIC WORKS	APPROVED FOR PUBLICATION <i>Janna Pasang</i> CITY ENGINEER 12 Jun 2009 DATE	TYPICAL PAVEMENT RESTORATION FOR ASPHALT CONCRETE/OIL MAT PAVEMENT STANDARD PLAN NO. SU-15A
--	---	--

NOTES

1. This Standard Plan shall only apply to streets that are exempt from the City of Tacoma's Restoration Policy. See Standard Plan SU-15A for any streets not exempt from this policy.
2. Temporary Surface Restoration: Arterials, industrial areas and/or roads with bus traffic: Temporary patches shall be compacted and leveled to a minimum of 3-inches of hot-mix asphalt (HMA). Residential and alleys: Temporary patches shall be compacted and leveled to a minimum of 2-inches of either HMA or cold-mix asphalt. Temporary patches between October 1st and March 31st shall be made with HMA unless otherwise approved.
3. All permanent final patches shall be rectangular in shape and constructed parallel and perpendicular to the road centerline.
4. Where existing pavement defects are in close proximity to the new cut, the inspector may require additional pavement removal to eliminate the pavement defect.
5. The final cut edge of paved surfaces shall be smooth and straight, consistent with grinding or saw cutting devices. No jagged, broken or undermined edges are allowed. Cutting wheel run-out beyond the limits of the opening shall be filled in accordance with WSDOT Standard Specification 5-05.3(8)B for cement concrete surfaces and 5-04.3(5)C for asphalt concrete surfaces.
6. Final compaction of HMA shall be 91% of maximum density. Testing shall be performed by a certified independent testing laboratory or certified tester, as approved by the City's Construction Division. Tests shall be completed and reports identifying the project number submitted to the City Construction Division within 48 hours of test.
7. All joints between the new and original asphalt pavement shall be sealed with hot asphalt or asphalt emulsion and covered with dry paving sand before the asphalt solidifies. Existing surfaces shall be prepared in accordance with WSDOT Standard Specification 5-04.3(5)A prior to placing any new pavement surfaces.
8. HMA pavement shall not be placed over CDF until approved by the City.
9. If remaining pavement adjacent to the patch is less than 3' wide, remove and replace with asphalt concrete pavement to match existing (minimum 2").

**TABLE 1
PAVEMENT REPLACEMENT DEPTH
IN CUT BACK ZONE**

	MIN.	MAX.
ARTERIALS, INDUSTRIAL AREAS & ROADS WITH BUS TRAFFIC	MATCH EXISTING +1\"/>	

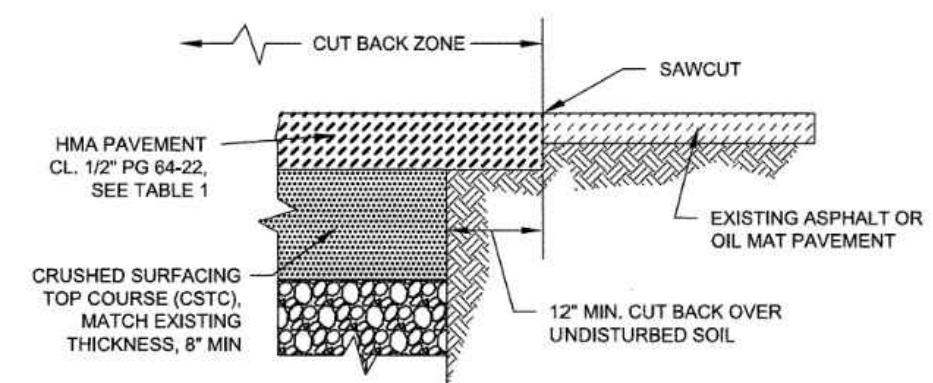

CITY OF TACOMA DEPARTMENT OF PUBLIC WORKS	APPROVED FOR PUBLICATION <i>R. Bailey</i> CITY ENGINEER 7/17/09 DATE	TYPICAL PAVEMENT RESTORATION FOR ASPHALT CONCRETE/OIL MAT PAVEMENT STANDARD PLAN NO. SU-15B
--	--	--



CITY OF TACOMA
DEPARTMENT OF PUBLIC UTILITIES
WATER DIVISION

MAIN REPLACEMENT PROJECT 2021-16
DETAILS FOR
E 64TH ST - PHASE 2

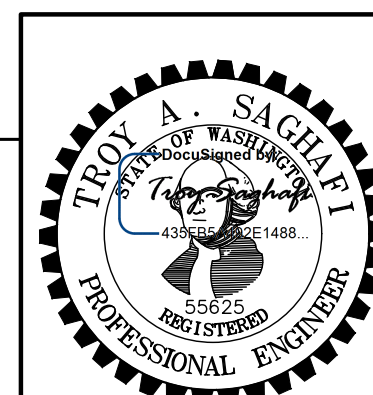
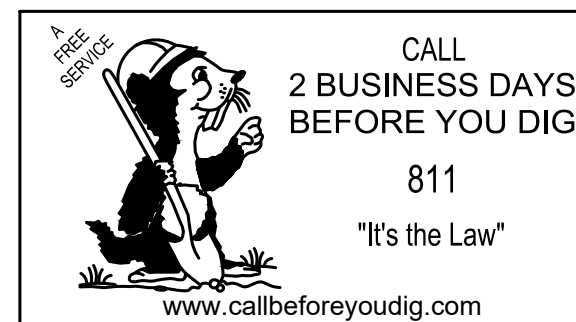

3	2	1	NO	REVISION	DATE	BY	APP'D
REFERENCE							
DATE	05/20	APPROVED	DocuSigned by: <i>Ali Poldo</i> PLANNING & ENGINEERING DIVISION		SCALE	HORIZ: NTS VERT: NTS	
DESIGNED	TAS	DRAWN	RJE	CHECKED	TAS	DRAWING NO. 2021-16	
FIELD BOOK	MAP NO. 203/87, 203/106	BLUE BOOK	28	WBS #	WTR-00641-03	SURVEYING	INSPECTION
		ENGINEERING	WTR-00641-03-01			SHEET 12 OF 13	

SURVEY CONTROL

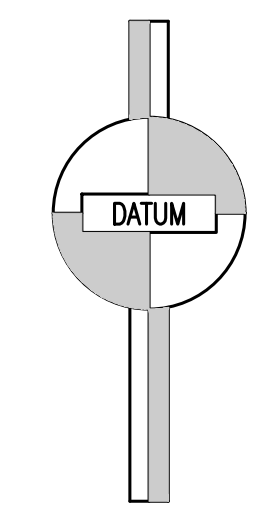

NGVD29
 HORIZ. DATUM: N.A.D. 83/91
 VERT. DATUM: N.G.V.D. 29
 BENCH MARK: SBM
 INTERSECTION OF EAST 64TH ST.
 AND MCKINLEY AVE E.
 ELEV. 426.03

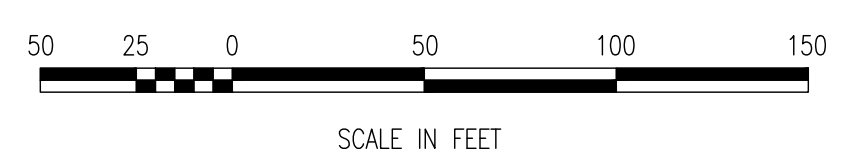

SURVEY CONTROL
1" = 50'

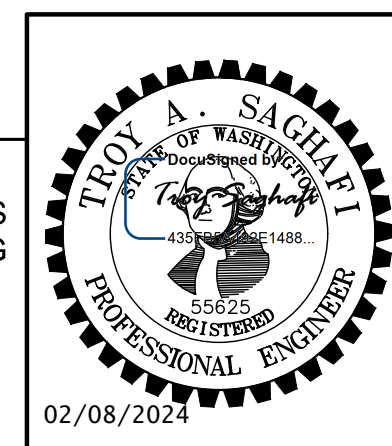
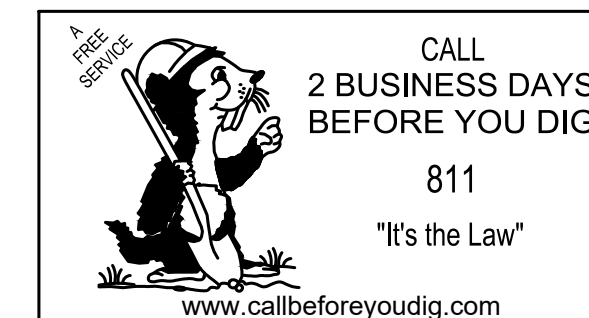

3				
2				
1				
NO	REVISION	DATE	BY	APP'D
REFERENCE				
FIELD BOOK	MAP NO. 203/87, 203/106	BLUE BOOK 28	WBS # WTR-00641-03	SURVEYING

 TACOMA WATER <small>TACOMA PUBLIC UTILITIES</small>	CITY OF TACOMA DEPARTMENT OF PUBLIC UTILITIES WATER DIVISION
	MAIN REPLACEMENT PROJECT 2021-16 SURVEY CONTROL FOR E 64TH ST - PHASE 2
DATE: 05/20 DESIGNED: TAS DRAWN: RJE CHECKED: TAS	APPROVED: <i>Ali Poldo</i> PLANNING & ENGINEERING DIVISION
WBS # WTR-00641-03 ENGINEERING WTR-00641-03-01 INSPECTION	SCALE: HORIZ: 1"=50' VERT: N/A DRAWING NO: 2021-16 SHEET 13 OF 13