



CITY OF TACOMA
Public Work Engineering Division

ADDENDUM NO.1

DATE: 9/29/2020

REVISIONS TO:

Request for Bids Specification No. PW20-0103S
Museum of Glass Joint and Sidewalk Repair

NOTICE TO ALL BIDDERS:

This addendum is issued to clarify, revise, add to or delete from, the original specification documents for the above project. This addendum, as integrated with the original specification documents, shall form the specification documents. The noted revisions shall take precedence over previously issued specification documents and shall become part of this contract.

REVISIONS TO THE SUBMITTAL DEADLINE:

The submittal deadline remains the same.

REVISIONS TO THE PLANS

Add Plans Sheets marked Addendum 1.

NOTE: Acknowledge receipt of this addendum by initialing the corresponding space as indicated on the signature page. Vendors who have already submitted their bid/proposal may contact the Purchasing Division at 253-502-8468 and request return of their bid/proposal for acknowledgment and re-submittal. Or, a letter acknowledging receipt of this addendum may be submitted in an envelope marked Request for Bids Specification No. PW20-0103S Addendum No. 1. The City reserves the right to reject any and all bids, including, in certain circumstances, for failure to appropriately acknowledge this addendum.

cc: Darius Thompson, Public Works Engineering



PUBLIC WORKS DEPARTMENT
SPECIFICATION NO. PW20-0103S

MARCH 2020

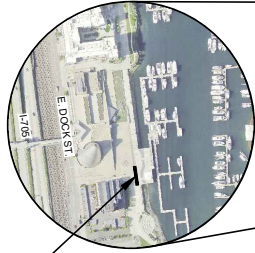
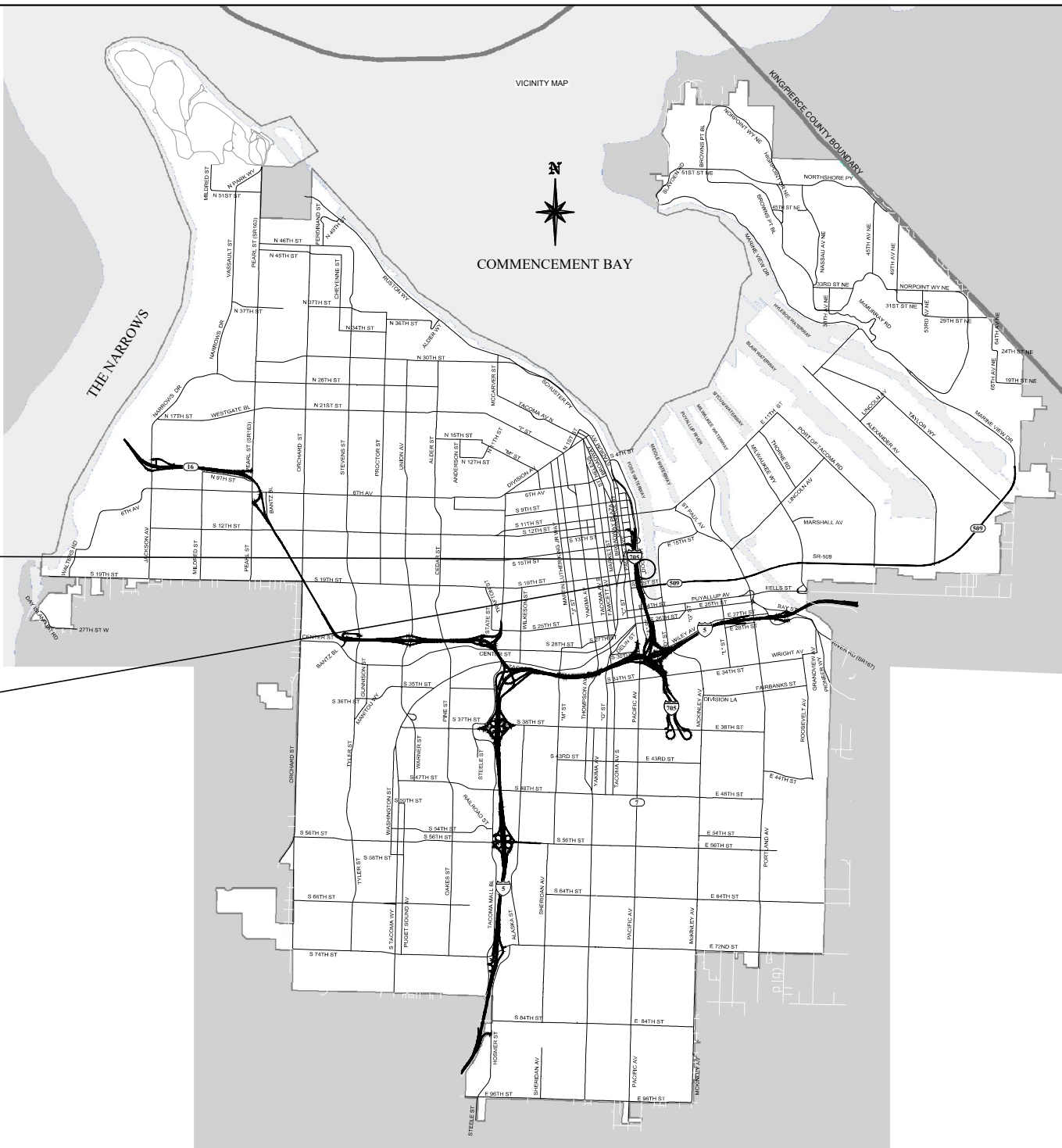

PROJECT LOCATION:
THEA FOSS ESPLANADE
MUSEUM OF GLASS
AND ALBER'S MILL

THEA FOSS ESPLANADE REPAIR

CONCRETE PANEL AND JOINT SEALANT REPAIR

Addendum #1

INDEX OF DRAWINGS	
SHEET NUMBER	TITLE OF DRAWINGS
1	COVER SHEET - LOCATIONS, TITLE & INDEX
2	THEA FOSS ESPLANADE REPAIR
3	DETAILS



E. DOCK ST.

MUSEUM OF GLASS
1801 DOCK ST.

ALBER'S MILL

E. 15TH ST.
CORRIDOR

ALBER'S WHARF

A
3

 CONCRETE REPLACEMENT AND JOINT SEALANT REPAIR WORK ZONE

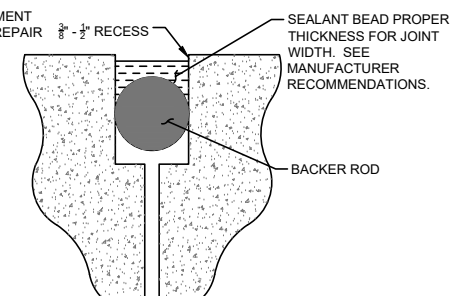

JOINT DETAIL
NTS

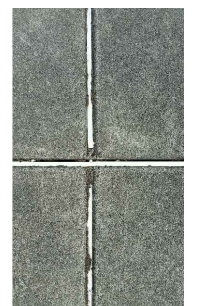

TYPICAL EX. JOINT CONDITIONS
NTS

CALL BEFORE YOU DIG
EXISTING UTILITIES ARE SHOWN IN APPROXIMATE LOCATIONS ONLY PER BEST AVAILABLE INFO, AND MAY BE INCOMPLETE. CONTRACTOR SHALL BE RESPONSIBLE FOR LOCATING, POT-HOLING AND AVOIDING ALL EXISTING UTILITIES.
CALL TWO BUSINESS DAYS BEFORE YOU DIG (1-800-424-5555) OR VISIT ONLINE: www.callbeforeyoudig.org



NO	REVISION	DATE	APPD

FINAL CONSTRUCTION CHECKED	DATE JUNE 2017	SCALE 1" = 30'
DESIGNED	DT	CHECKED
DRAWN	COB	PROJECT NAME TF Repair 2017
FIELD BOOKS	DRAWING NAME TF_2020_Const	

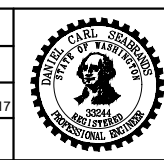

ENGINEERING DIVISION MANAGER

CITY OF TACOMA
DEPARTMENT OF PUBLIC WORKS
**THEA FOSS ESPLANADE REPAIR
WORK ZONE
BETWEEN MUSEUM OF GLASS AND ALBER'S MILL**

PW20-01035
SHEET NO.
PAGE 2 OF 3

\\s01\ba\desk\Design\Projects\CIVIL_3D\Thea Foss Steinhilber Repair 2020\Production Drawings\TF_2020_Const.dwg - 8/19/2020 9:57 AM

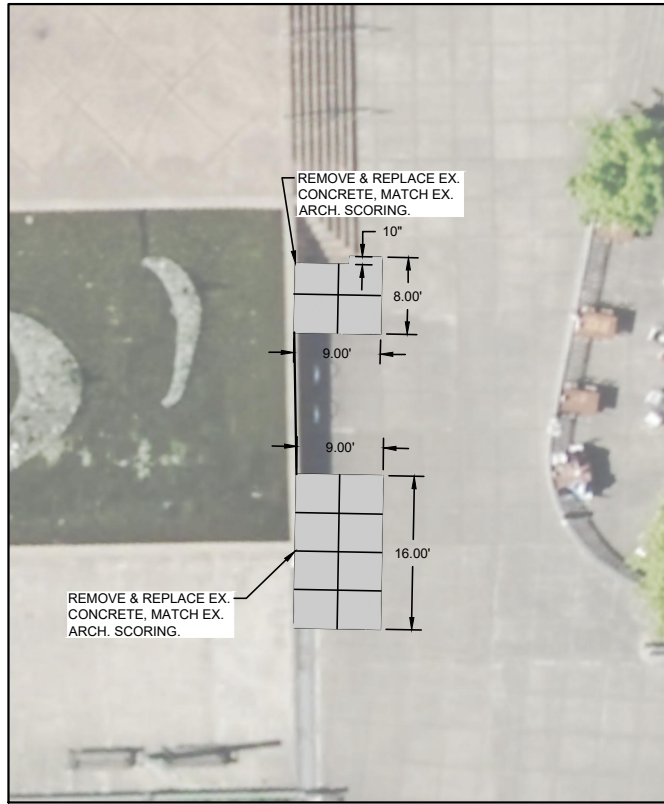

A STAIRS AT E. 15TH ST. CORRIDOR
2
SCALE 1" = 10'

NOTE:

1. MAINTAIN ADA ACCESS TO ALL BUILDINGS AT ALL TIMES. THIS MAY REQUIRE ADDITIONAL SIGNAGE FOR DIRECTION PEDESTRIANS TO SAFE ALTERNATE ROUTES
2. WHEN USING 5' MIN. FOR PEDESTRIAN WALK, WORK AREA SHALL HAVE A MAX LENGTH OF 200 FT. AND BICYCLE DISMOUNT SIGNS SHALL BE ADDED. WHEN USING 8' PREFERRED, WORK AREA LENGTH IS UNRESTRICTED.
3. THIS PLAN IS TYPICAL AND DOES NOT COVER ALL POSSIBLE SCENARIOS FOR THIS PROJECT.
4. ALL CONSTRUCTION BARRIER MATERIALS SHALL BE REMOVED FROM THE "WORK ZONE" AT THE END OF EACH WORK DAY.

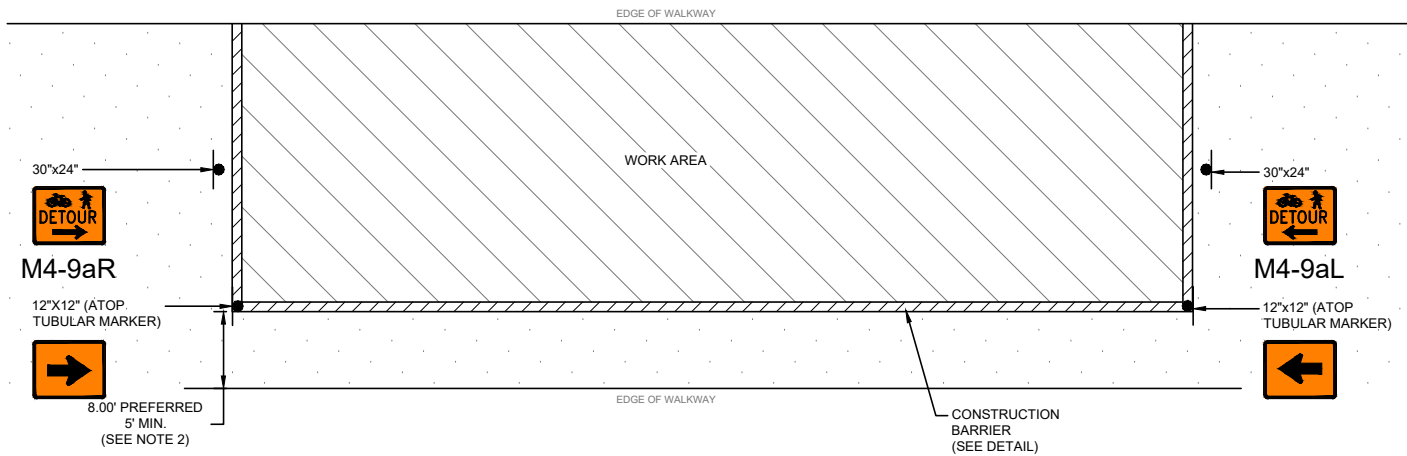

TYPICAL PEDESTRIAN TRAFFIC CONTROL FOR FOSS ESPLANADE

NTS

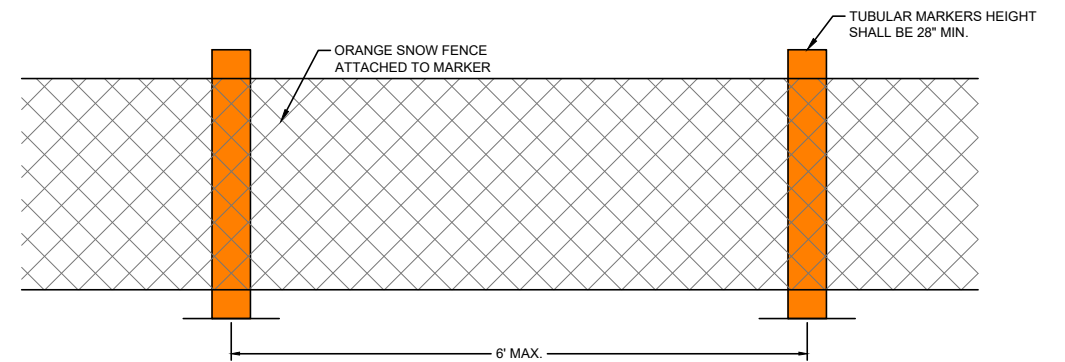

NOTE:

WHEN CLOSING STAIRWAYS, PLACE BARRIER AT TOP OF STAIRS AND ADD TOE RAIL CONFORMING TO THE MUTCD. MAY REQUIRE ADDITIONAL SIGNAGE.

TYPICAL CONSTRUCTION BARRIER

NTS

CALL BEFORE YOU DIG
EXISTING UTILITIES ARE SHOWN IN APPROXIMATE LOCATIONS ONLY PER BEST AVAILABLE INFO, AND MAY BE INCOMPLETE. CONTRACTOR SHALL BE RESPONSIBLE FOR LOCATING, POTHOLES AND AVOIDING ALL EXISTING UTILITIES.
CALL TWO BUSINESS DAYS BEFORE YOU DIG
(1-800-424-5555) OR VISIT ONLINE: www.callbeforeyoudig.org



NO	REVISION	DATE	APPD

FINAL CONSTRUCTION CHECKED	DATE	SCALE
	JUNE 2017	1" = 30'
DESIGNED	CHECKED	
DT		
DRAWN	PROJECT NAME	
COB	TF Repair 2017	
FIELD BOOKS	DRAWING NAME	
	TF_2020_Const	



CITY OF TACOMA
DEPARTMENT OF PUBLIC WORKS
ENGINEERING DIVISION MANAGER

CITY OF TACOMA
DEPARTMENT OF PUBLIC WORKS
THEA FOSS ESPLANADE REPAIR
DETAILS
BETWEEN MUSEUM OF GLASS AND ALBER'S MILL

PW20-01035
SHEET NO.
PAGE 3 OF 3

\\c0b1\usdesk\Design\Projects\Civil_3D\Thea Foss Esplanade Repair\2020\Production Drawings\TF_2020_Const.dwg - 8/19/2020 9:59 AM